



Richard Butgereit, GISP
Director of Catastrophe Response
Geospatial Intelligence Center
richard.butgereit@geointel.org
850-591-2694

Jason Ray
GIS Administrator
FDEM – Information Technology and Management Interim Bureau Chief
SERT – Technical Services Branch Director/GIS Manager
Jason.Ray@em.myflorida.com
850-815-4730



THE FLORIDA DIVISION OF EMERGENCY MANAGEMENT

GEOPORTAL

■ geodata.FloridaDisaster.org



Florida Division of Emergency Management GeoPortal

[Sign In](#)

Florida Division of Emergency Management GeoPortal

Data and Maps for the Prepared



This is the Florida Division of Emergency Management's GeoPortal, which provides the ability to search, filter and download authoritative geographic data developed by the State Emergency Response Team's GIS Unit. To search for data of interest, enter search terms in the text box above or you can view featured interactive mapping applications and additional resources below.

FLORIDADISASTER.ORG GATOR



THE FLORIDA DIVISION OF EMERGENCY MANAGEMENT

FDEM ArcGIS ONLINE

[Home](#) [Gallery](#) [Map](#) [Scene](#) [Groups](#) [Content](#) [Organization](#)



Jason ▾



FloridaDisaster.org Geoportal

Maps and GIS data for the Florida State Emergency Response Team and the Florida Division of Emergency Management



Recovery - Damage Assessments Dashboard



Situational Awareness - Map and App Gallery



EET - Active EOCs



Tropical Weather

[fdes.com](#) [ArcGIS Marketplace](#) [Help](#) [Terms of Use](#) [Privacy](#) [Contact Sert](#) [Report Abuse](#) [Contact Us](#)

THE FLORIDA DIVISION OF EMERGENCY MANAGEMENT

[illegible]

THE FLORIDA DIVISION OF EMERGENCY MANAGEMENT

GIS

- www.FloridaDisaster.org/gis – FDEM GIS webpage
- geodata.FloridaDisaster.org – Geoportal with downloadable GIS data and featured maps and apps
- <https://maps.floridadisaster.org/gis/rest/services> – ArcGIS map services
- <https://floridadisaster.maps.arcgis.com> - ArcGIS Online
- <http://maps.floridadisaster.org/gator> - GATOR

KNOW YOUR ZONE

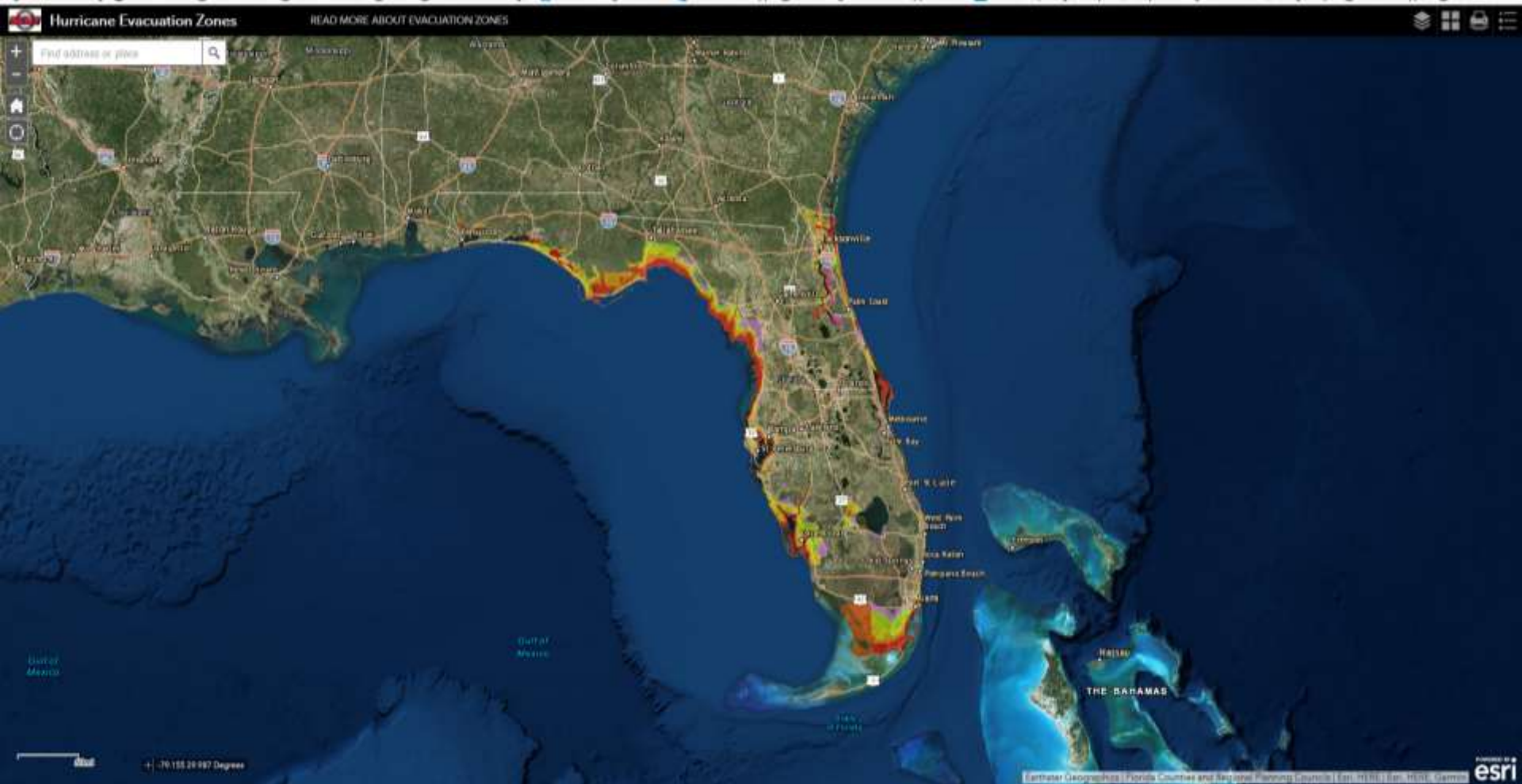

THE FLORIDA DIVISION OF EMERGENCY MANAGEMENT

KNOW YOUR ZONE - IRMA

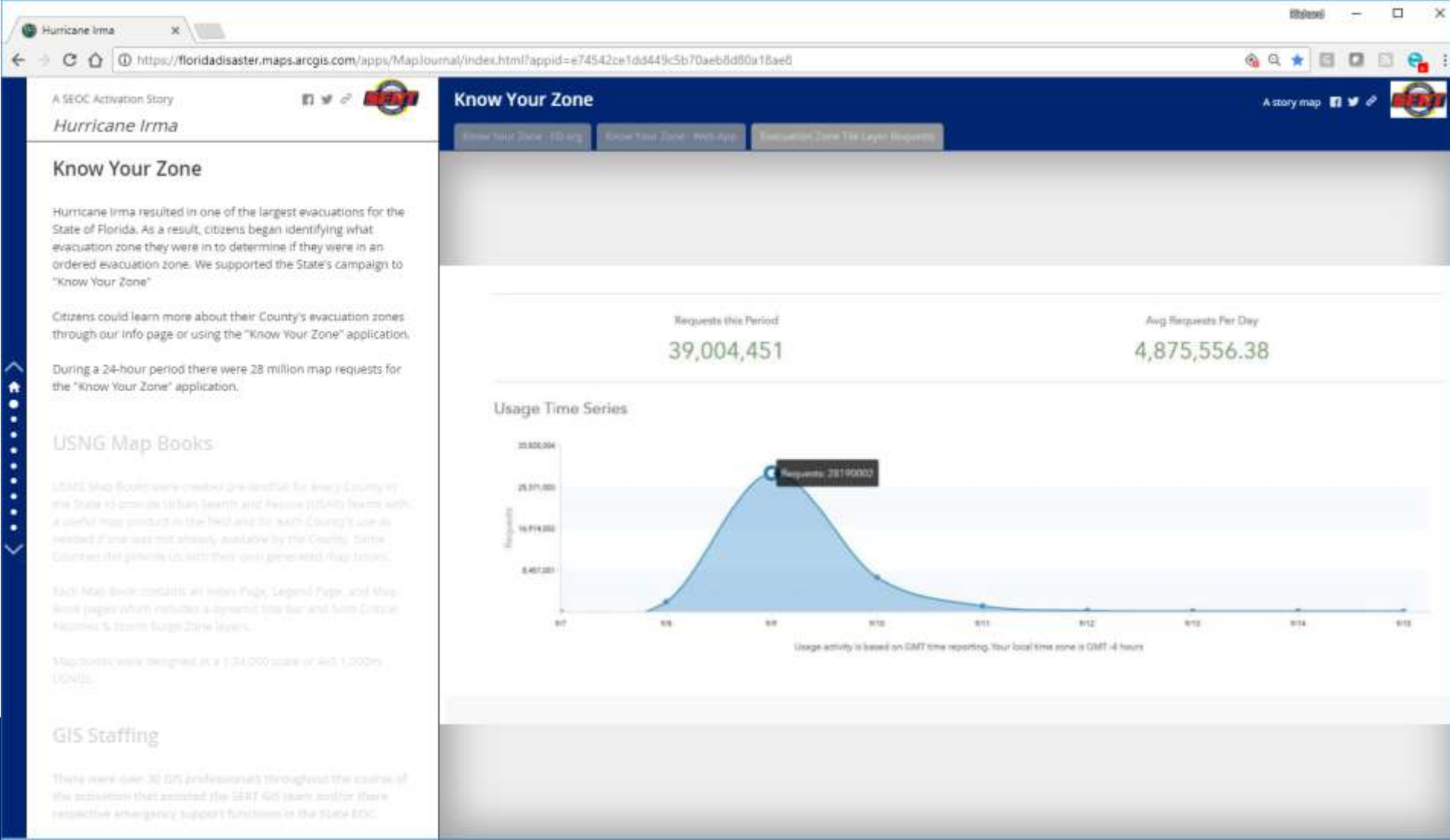

KNOW YOUR ZONE - MICHAEL

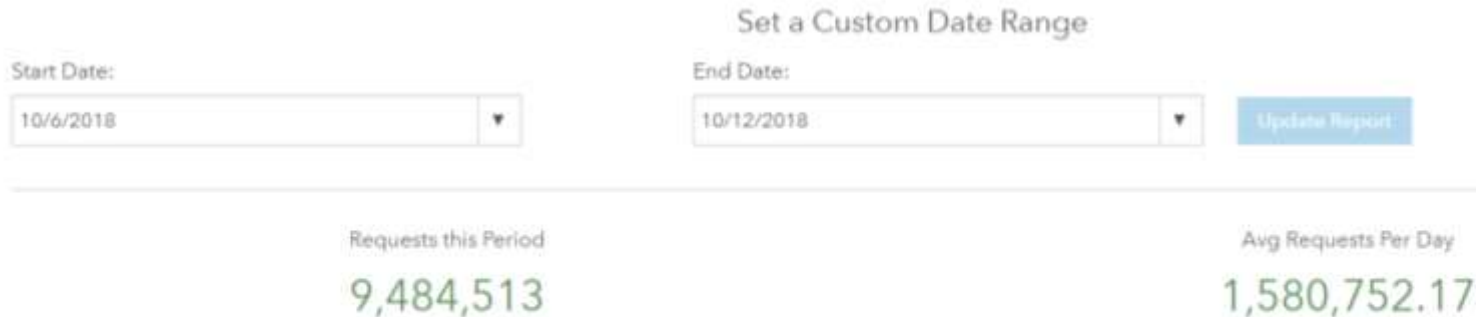

Usage Time Series



WebEOC

Welcome, richard.butgerelt@em.myflorida.com (Logout) You are logged in as SERT TECH SERVICES in 2016 Michael

intermedix

SERT Missions SERT Emergency Sites SERT Shelters SERT Essential Elements of Inform SERT Info Message SERT Emergency Teams SERT Damage Assessment

Notifications

System-wide Message

Welcome to the Florida State Emergency Response Team WebEOC

[Watch a Recorded Training Session](#)

[SERT GATOR - Maps & Apps Gallery](#)

When entering Missions ensure you select the appropriate Region and County where the mission is located

Latest Branch Report Located in [Info Message 14704](#)



richard.butgerelt@em.myflorida.com
Florida State Emergency Response Team

© 2017 ESI Acquisition Inc. All rights reserved. intermedix

WEBEOC

Welcome, richard.bugger@em.myfloridale.com (Logout) You are logged in as SERT TECH SERVICES in 2018 Michael

intermedix

SERT Missions | SERT Emergency Sites | SERT Shelters | SERT Essential Elements of Inform | SERT Info Message | SERT Emergency Teams | SERT Damage Assessment

SERT Missions

2018 Michael

Total Missions 106

+ Create Actions

Q Branch I Q Branch II Q Branch III Q Branch IV

SERT Region County My Items Status Type Assigned To Critical Lifelines

View All View All My Assignments/Task View All All Missions View All View All

Search Clear

Input Date	Mission	Status	Region	County	Requester	Title	Assigned To	Tasked To	Subtasked To	Support Missions	Lifeline	Last Updated	
10/07/2018 16:23:26	FL-986448 (Primary)	Complete	Region 2	Leon County	SERT ESF12FUELS	IT Support for ESF 12-Fuels	SERT TECH SERVICES	SERT TECH SERVICES - HELP DESK	N/A	View Support Mission + Create Support Mission	Communications	10/24/2018 07:23:25	History View Edit
10/07/2018 19:15:00	FL-497498 (Primary)	Complete	State	SERT	SERT ESF14	Update Michael info page on FloridaDisaster.org	SERT TECH SERVICES	SERT TECH SERVICES - WEB	N/A	View Support Mission + Create Support Mission	Communications	10/16/2018 20:40:58	History View Edit
10/07/2018 20:32:25	FL-809772 (Primary)	On Scene	State	SERT	SERT LOGISTICS	Request 10 EA MIFI's at SLRC	SERT TECH SERVICES	SERT TECH SERVICES - COMMUNICATIONS	N/A	View Support Mission + Create Support Mission	Communications	11/04/2018 13:30:08	Map History View Edit
10/09/2018 09:57:23	FL-653735 (Primary)	On Scene	State	SERT	SERT PLANS - SITUATION UNIT	Augmentation Computer at SEOC	SERT TECH SERVICES	SERT TECH SERVICES - HELP DESK	N/A	View Support Mission + Create Support Mission	Communications	11/04/2018 13:34:31	History View Edit
10/08/2018 10:53:08	FL-476525 (Primary)	Complete	State	SERT	ADMIN - SERT Administrator	Tactics Maps	SERT TECH SERVICES	SERT TECH SERVICES - GIS	N/A	View Support Mission + Create Support Mission	Communications	10/16/2018 21:13:52	Map History View Edit
10/08/2018	FL-237350	Complete	State	SERT	SERT ESF16	Computer support ESF 16	SERT TECH	SERT TECH SERVICES - HELP	N/A	View Support Mission	Communications	10/16/2018	History View

Page 1 of 5

Disaster Refresh?

© 2017 ESI Acquisition Inc. All rights reserved. intermedix

THE FLORIDA DIVISION OF EMERGENCY MANAGEMENT

WebEOC

Welcome, richard.ludgers@floridadivofem.com (Logout) You are logged in as SERT TECH SERVICES on 2018 Michael

intermedix

SERT Missions SERT Emergency Sites **SERT Shelters** SERT Essential Elements of Inform SERT Info Message SERT Emergency Teams SERT Damage Assessment

Shelter Status

2018 Michael

Q View All Open Shelters

Total Shelters 6

Region: View All County: View All Status: Open Shelter Type: View All Search Clear

Region	County	Name	Status	Type	Functional Capacity	Occupancy	Availability	SN Occupancy	Total Occupancy	Show To Public	Last Updated	
Region 1	Calhoun County	Calhoun County Shelter	Open	General Population	369	11	358	0	11	hide	11/05/2018 08:57:03	Map History View
Region 1	Bay County	Arnold High School	Open	General Population Pet Friendly Special Needs	1100	423	677	0	423	show	11/04/2018 09:19:27	Map History View
Region 1	Jackson County	Jackson County Agriculture Center	Open	General Population Pet Friendly	130	39	91	0	39	show	11/02/2018 11:33:51	Map History View
Region 1	Gulf County	St. James Episcopal Church	Open	General Population Pet Friendly	250	21	229	0	21	show	10/30/2018 10:20:02	Map History View
Region 1	Gulf County	Honeyville Community Center	Open	General Population Pet Friendly	250	19	231	0	19	show	10/30/2018 10:19:35	Map History View
Region 2	Gadsden County	Gadsden Elementary School (decommissioned)	Open	General Population Pet Friendly Special Needs	100	14	86	1	15	show	10/25/2018 08:48:24	Map History View

Page 1 of 1 Disable Refresh © 2017 E&S Acquisition Inc. All rights reserved. intermedix

WebEOC

Welcome, richard.burgess@em.myfloridadiv.com (Logout) You are logged in as SERT TECH SERVICES in 2018 Michael

intermedix

SERT Missions SERT Emergency Sites SERT Shelters SERT Essential Elements of Inform SERT Info Message SERT Emergency Teams SERT Damage Assessment

SERT Emergency Sites

2018 Michael

View All Open, Mobilizing, and Potential Sites

Total Sites 94

+ Create Actions

Region: View All County: View All Site Type: View All Site Status: Open Search Clear

Region	County	City	Site Name	Site Type	Address	Status	Last Updated	
Region 1	Bay County	Panama City Beach	Mobile Communications Office with DSAT - Breakfast Point	FEMA Locations	601 Richard Jackson Blvd., Panama City Beach, FL 32407	Open	10/29/2018 09:35:15	Map View Edit
Region 1	Gulf County	Port St. Joe	Port St. Joe High School (Fax: 150 FDLE)	Base Camp	100 Shark Dr, Port St. Joe, FL 32456	Open	11/04/2018 11:58:04	Map View Edit
Region 1	Bay County	Panama City	Al Helms Dog Park (Next to walking Park)	Comfort Center	1022 Balboa Ave, Panama City, FL 32401	Open	10/30/2018 16:47:55	Map View Edit
Region 2	Liberty County	Bristol	DRC #6 - Veterans Memorial Park	Disaster Recovery Center	10405 NW Theo Jacobs Way, Bristol, FL 32321	Open	10/29/2018 14:55:34	Map View Edit
Region 2	Liberty County	Bristol	Liberty County BRC	Business Recovery Center	10561 NW Theo Jacobs Way, Bristol, FL 32321	Open	10/26/2018 18:36:26	Map View Edit
Region 1	Gulf County	Port St. Joe	DRC #9 - Port St. Joe Library	Disaster Recovery Center	110 Library Drive, Port St. Joe, FL 32456	Open	10/29/2018 14:56:14	Map View Edit
Region 1	Bay County	Panama City	Palm Bay Prep Academy	Comfort Center	1104 Balboa Ave, Panama City, FL 32401	Open	10/30/2018 17:09:18	Map View Edit
Region 1	Bay County	Panama City Beach	STEELFIELD LANDFILL	Debris Management Site	11411 Landfill Road, Panama City Beach, FL 32413	Open	10/26/2018 14:17:02	Map View Edit
Region 1	Holmes County	Bonifay	DRC #5 - Holmes County Agricultural Center	Disaster Recovery Center	1169 US 90, Bonifay, FL 32425	Open	10/29/2018 14:56:55	Map View Edit

Page 1 of 4 Disable Refresh?

© 2017 ESI Acquisition Inc. All rights reserved. intermedix

THE FLORIDA DIVISION OF EMERGENCY MANAGEMENT

WebEOC

Welcome, richard.loutger@dm.myflorida.com (Logout) You are logged in as SERT TECH SERVICES in 2018 Michael

intermedix

SERT Missions SERT Emergency Sites SERT Shelters SERT Essential Elements of Inform... SERT Info Message SERT Emergency Teams SERT Damage Assessment

SERT Emergency Sites

Total Sites 94

Region 3

Street Address
10405 NW Theo Jacobs Way

City
Bristol

State
FL

ZIP
32321

Full Address (Please Click the Map icon and verify location)
10405 NW Theo Jacobs Way, Bristol, FL 32321 

Latitude / Longitude
30.422823 -84.977898

USNG
18R FU 94214 67374

Click to Set Coordinates

Secondary Contact

Name

Email

Phone

Disaster Recovery Center

DRC Type
Fixed

DRC Comments (Displayed to Public)

Holmes County Bonifay DRC #5 - Holmes County Agricultural Center Disaster Recovery Center 1169 US 90 Bonifay, FL 32425

Page 1 of 4 Disable Refresh?

© 2017 ESI Acquisition Inc. All rights reserved. intermedix

THE FLORIDA DIVISION OF EMERGENCY MANAGEMENT

WebEOC

Welcome, richard.loutger@dm.myflorida.com (Logout) You are logged in as SERT TECH SERVICES 2018 Michael intermedix

SERT Missions SERT Emergency Sites SERT Shelters SERT Essential Elements of Inform... SERT Info Message SERT Emergency Teams SERT Damage Assessment

SERT Emergency Sites Total Sites 94

Region 3

Street Address
10405 NW Theo Jacobs Way

City
Bristol

State FL ZIP 32321

Full Address (Please Click the Map icon and verify location):
10405 NW Theo Jacobs Way, Bristol, FL 32321 

Latitude / Longitude USNG
30.422823 -84.977898 18R FU 94214 67374

Click to Set Coordinates

Secondary Contact
Name
Email
Phone

Disaster Recovery Center
DRC Type Fixed
DRC Comments (Displayed to Public)

Holmes County Bonifay DRC #5 - Holmes County Agricultural Center Disaster Recovery Center 1169 US 90 Bonifay, FL 32425 10/29/2018

Page 1 of 4 Disable Refresh? © 2017 ESI Acquisition Inc. All rights reserved. intermedix

THE FLORIDA DIVISION OF EMERGENCY MANAGEMENT

WEBEOC

The screenshot displays the WEBEOC web application interface. At the top, a blue header bar contains the user login information: "Welcome, richard.butgers@em.floridastate.gov (Logout). You are logged in as SERT TECH SERVICES" and "2018 Michael". The Intermedix logo is in the top right corner. Below the header, a navigation menu includes links for "SERT Missions", "SERT Emergency Sites" (which is highlighted), "SERT Shelters", "SERT Essential Elements of Inform...", "SERT Info Message", "SERT Emergency Teams", and "SERT Damage Assessment".

The main content area is titled "SERT Emergency Sites" and shows a map of a region. The map displays various colored areas representing different sites or regions, with labels such as "N.W. Theo Jacobs Way". A sidebar on the left lists regions: "Region 1", "Region 2", and "Region 3". A search bar is located in the top right of the map area. On the right side of the map, there are buttons for "View", "Edit", and "Add".

At the bottom of the map, a table provides details for the selected site:

Region	Holmes County	Sonday	ORC #3 - Holmes County Agricultural Center	Disaster Recovery Center	1155 US 90, Sonday, FL 32425	Date	10/29/2018	Map	View
Page 1 of 4									

The footer of the application includes the copyright notice "© 2017 ESt Acquisition Inc. All rights reserved" and the Intermedix logo.

THE FLORIDA DIVISION OF EMERGENCY MANAGEMENT

WEBEOC

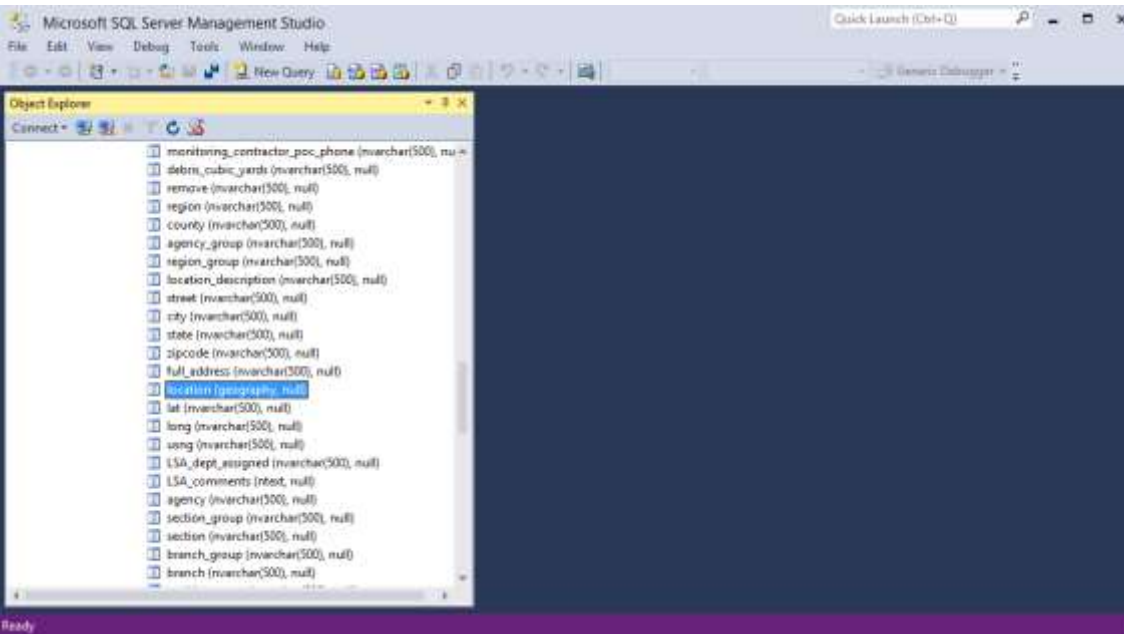

THE FLORIDA DIVISION OF EMERGENCY MANAGEMENT

WEBEOC

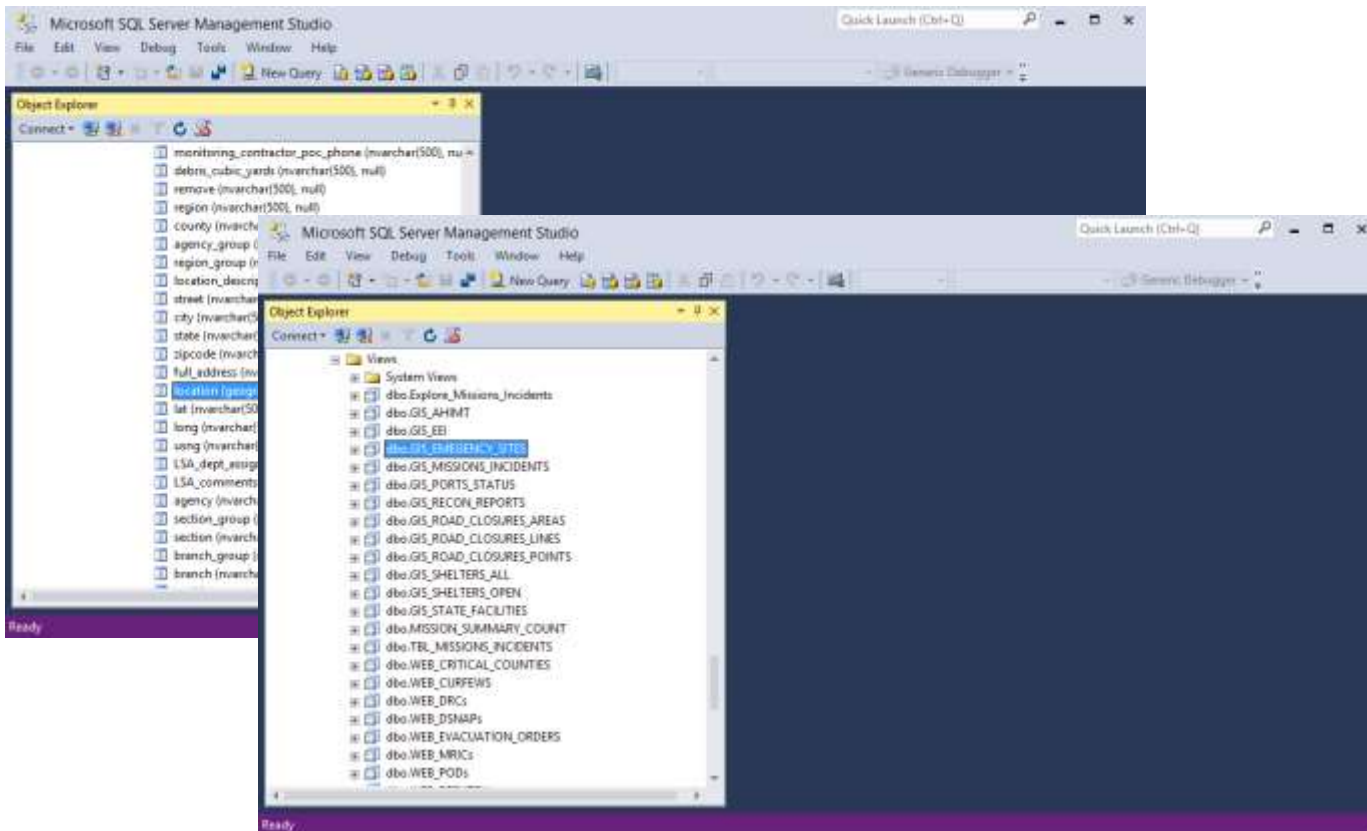

THE FLORIDA DIVISION OF EMERGENCY MANAGEMENT

WEBEOC

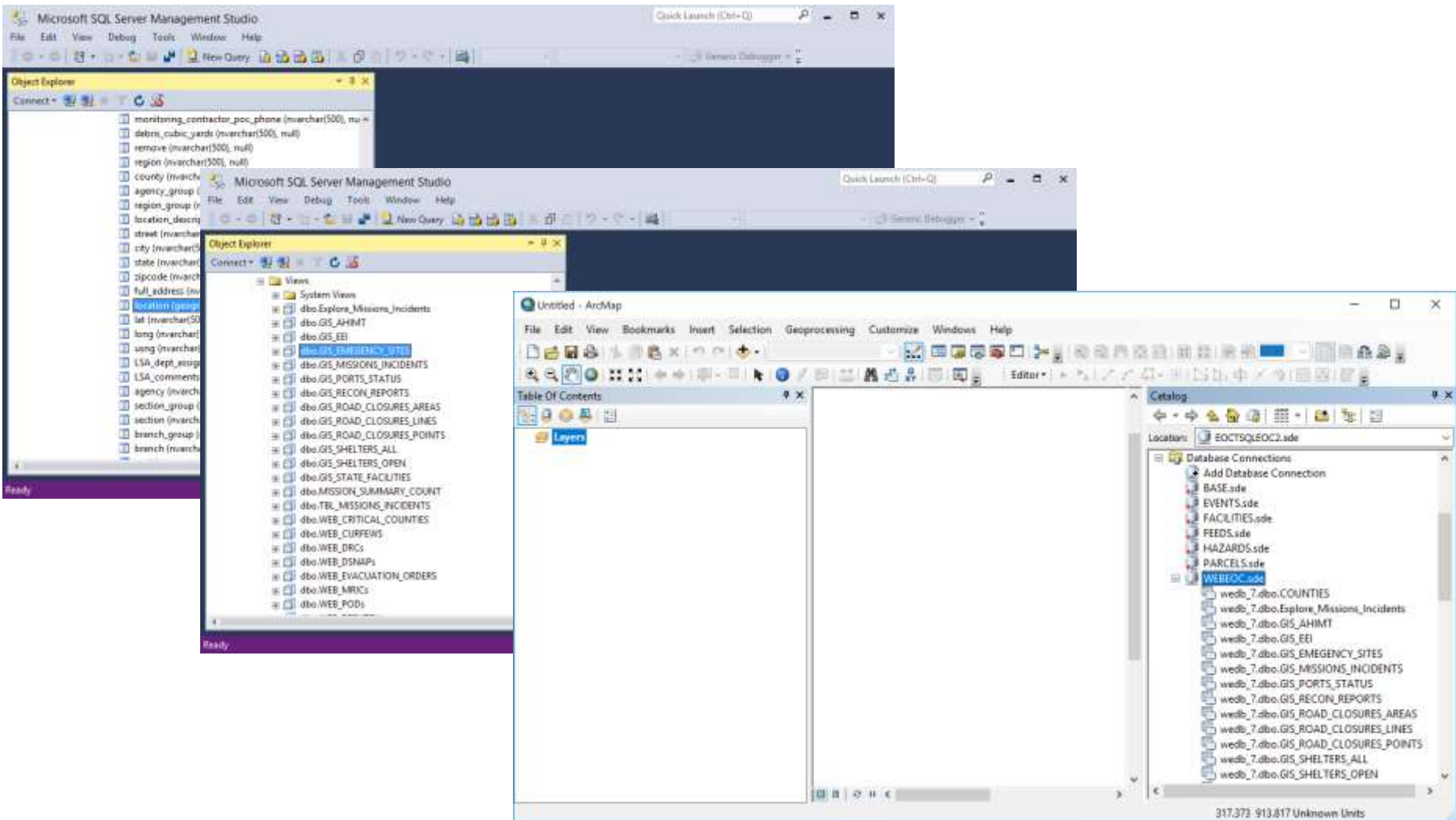

THE FLORIDA DIVISION OF EMERGENCY MANAGEMENT

WEBEOC

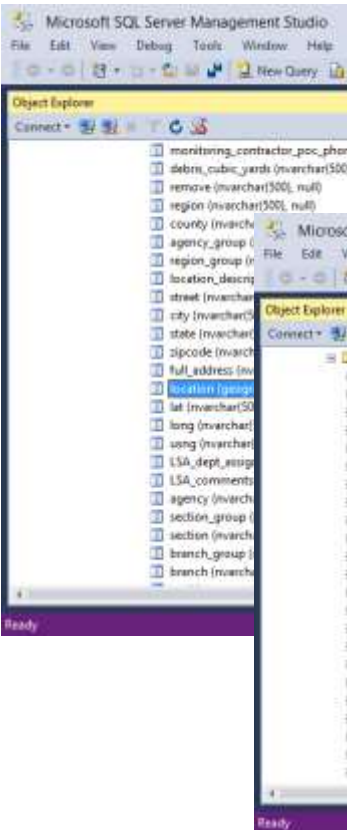

Microsoft SQL Server Management Studio

Object Explorer

- monitoring_contractor_poc_pho
- delete_cubic_yards (nvarchar(500))
- remove (nvarchar(500), null)
- region (nvarchar(500), null)
- county (nvarchar(500), null)
- agency_group (nvarchar(500), null)
- region_group (nvarchar(500), null)
- location_desc (nvarchar(500), null)
- street (nvarchar(500), null)
- city (nvarchar(500), null)
- state (nvarchar(500), null)
- zipcode (nvarchar(500), null)
- full_address (nvarchar(500), null)
- location (image)
- lat (nvarchar(500), null)
- long (nvarchar(500), null)
- long (nvarchar(500), null)
- USA_dept_usage (nvarchar(500), null)
- USA_comments (nvarchar(500), null)
- agency (nvarchar(500), null)
- section_group (nvarchar(500), null)
- section (nvarchar(500), null)
- branch_group (nvarchar(500), null)
- branch (nvarchar(500), null)

Ready

ArcGIS REST Services Directory

[Login](#)

[Home](#) > [services](#) > [Events](#) > [WebEOC \(MapServer\)](#) [Help](#) | [API Reference](#)

[JSON](#) | [SOAP](#)

Events/WebEOC (MapServer)

View In: [ArcGIS JavaScript](#) [ArcGIS Online Map Viewer](#) [ArcGIS Earth](#) [ArcMap](#) [ArcGIS Explorer](#)

View Footprint In: [ArcGIS Online Map Viewer](#)

Service Description: WebEOC facilities and features.

Map Name: Layers

[Legend](#)

[All Layers and Tables](#)

Layers:

- [Missions](#) (0)
- [Open Shelters](#) (1)
- [Logistical Staging Areas](#) (2)
- [Points of Distribution](#) (3)
- [Port Status](#) (4)
- [State Offices](#) (5)
- [Business Recovery Centers](#) (6)
- [Disaster Recovery Centers](#) (7)
- [Feeding Kitchens](#) (8)
- [Mobile Registration Intake Centers](#) (9)

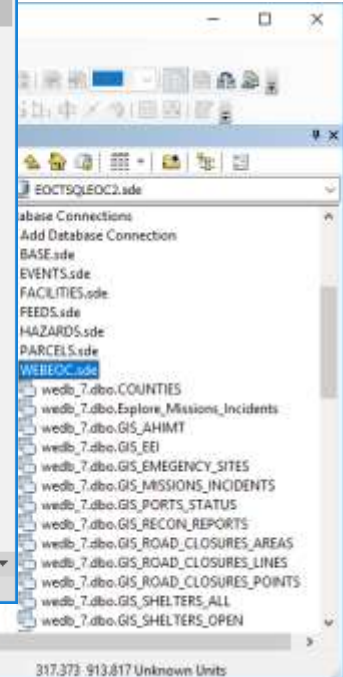

EOCTSQLEOC2.sde

Database Connections

- Add Database Connection
- BASE.sde
- EVENTS.sde
- FACILITIES.sde
- FEEDS.sde
- HAZARDS.sde
- PARCELS.sde
- WEBEOC.sde**
- webd_7.dbo.COUNTIES
- webd_7.dbo.Explora_Missions_Incidents
- webd_7.dbo.GIS_AHIMT
- webd_7.dbo.GIS_EEI
- webd_7.dbo.GIS_EMERGENCY_SITES
- webd_7.dbo.GIS_MISSIONS_INCIDENTS
- webd_7.dbo.GIS_PORTS_STATUS
- webd_7.dbo.GIS_RECON_REPORTS
- webd_7.dbo.GIS_ROAD_CLOSURES_AREAS
- webd_7.dbo.GIS_ROAD_CLOSURES_LINES
- webd_7.dbo.GIS_ROAD_CLOSURES_POINTS
- webd_7.dbo.GIS_SHELTERS_ALL
- webd_7.dbo.GIS_SHELTERS_OPEN

317,373 913,817 Unknown Units

THE FLORIDA DIVISION OF EMERGENCY MANAGEMENT

INFRASTRUCTURE



Intermedix

SERT Missions

Total Missions 106

Q Branch I Q Branch II Q Branch III Q Branch IV

Start Date	Mission #	Status	Region	County	Requester	Title	Assigned To	Tasked To	Subscribed To	Support Mission	Lifetime	Last Updated
10/07/2018 18:23:26 (Primary)	FL-98848	Complete	Region 2	Levin County	SERT ESP 12/Fuels	IT Support for ESP 12 Fuels	SERT TECH SERVICES - HELP DESK	N/A		View Support Mission Create Support Mission	Communications	10/24/2018 07:23:25
10/07/2018 19:15:50 (Primary)	FL-487486	Complete	State	SERT	SERT ESP 14	Update Michael info page on FloridaDisaster.org	SERT TECH SERVICES - WEB	N/A		View Support Mission Create Support Mission	Communications	10/16/2018 20:40:58
10/07/2018 20:32:25 (Primary)	FL-808172	On Hold	State	SERT	SERT LOGISTICS	Request to EA MFT's at SURC	SERT TECH SERVICES - COMMUNICATIONS	N/A		View Support Mission Create Support Mission	Communications	11/04/2018 13:30:58
10/08/2018 08:17:33 (Primary)	FL-853738	On Hold	State	SERT	SERT PLANS- SITUATION UNIT	Augmentation Computer at SECOC	SERT TECH SERVICES - HELP DESK	N/A		View Support Mission Create Support Mission	Communications	11/04/2018 13:30:58
10/08/2018 16:51:08 (Primary)	FL-478825	Complete	State	SERT	ADMIN- SERT Administrator	Tactical Maps	SERT TECH SERVICES - GIS	N/A		View Support Mission Create Support Mission	Communications	10/16/2018 21:13:52
10/08/2018 FL-207358	Complete	State	SERT	SERT FSE 16	Consider support FSE 16		SERT TECH SERVICES - HELP DESK	N/A		View Support Mission Create Support Mission	Communications	10/16/2018

© 2017 E-1 Acquisition Inc. All rights reserved. Intermedix



FloridaDisaster.org

Emergency Info

Open Disaster Recovery Centers

Open Mobile Recovery Intake Centers

Open Points of Distribution

Open Shelters

Maria Recovery

Irma Recovery

Matthew Recovery

Hermine Recovery

Info from Other Agencies

THE FLORIDA DIVISION OF EMERGENCY MANAGEMENT

COMMON OPERATION PLATFORM

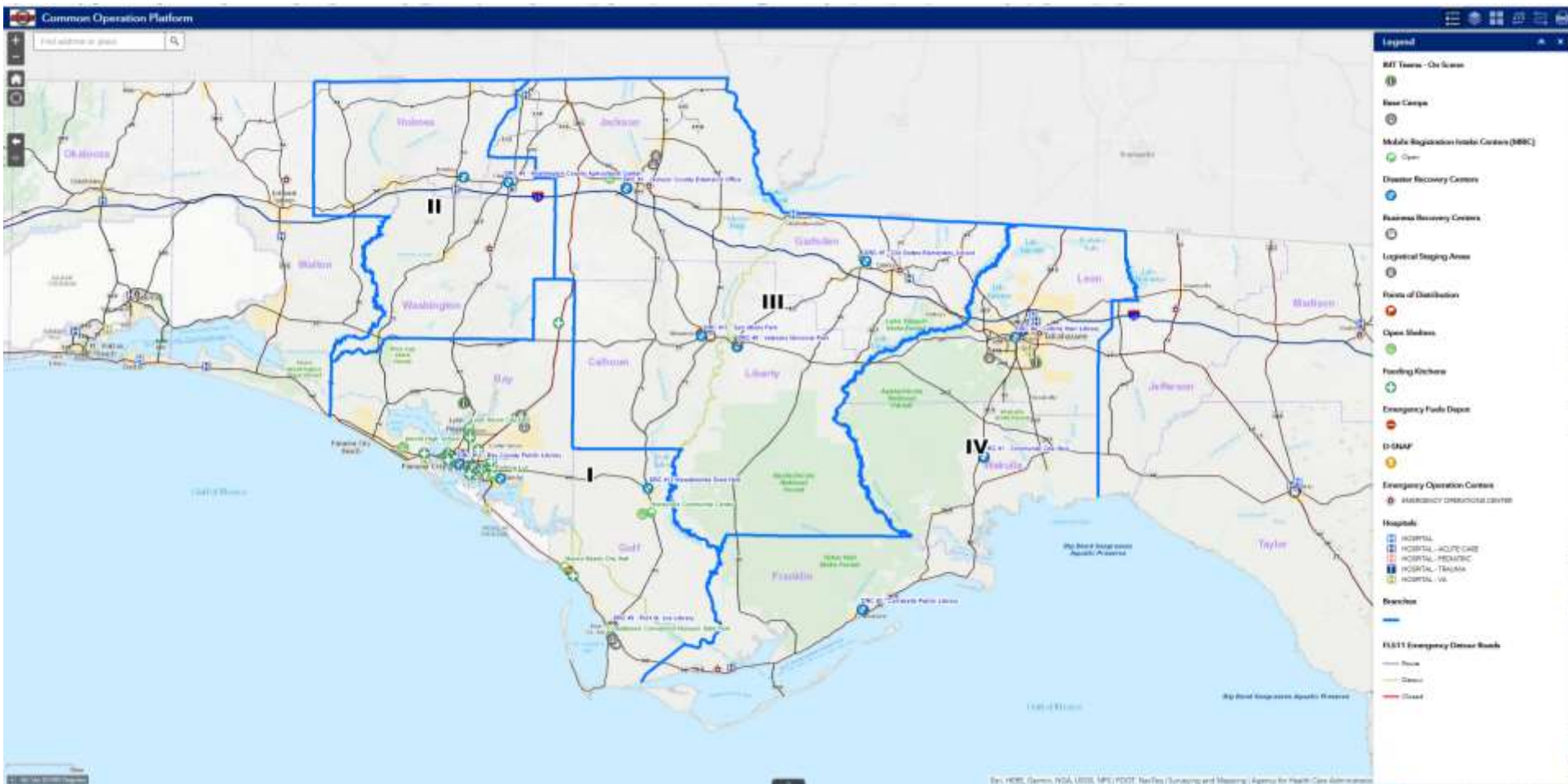

THE FLORIDA DIVISION OF EMERGENCY MANAGEMENT

COMMON OPERATION PICTURE

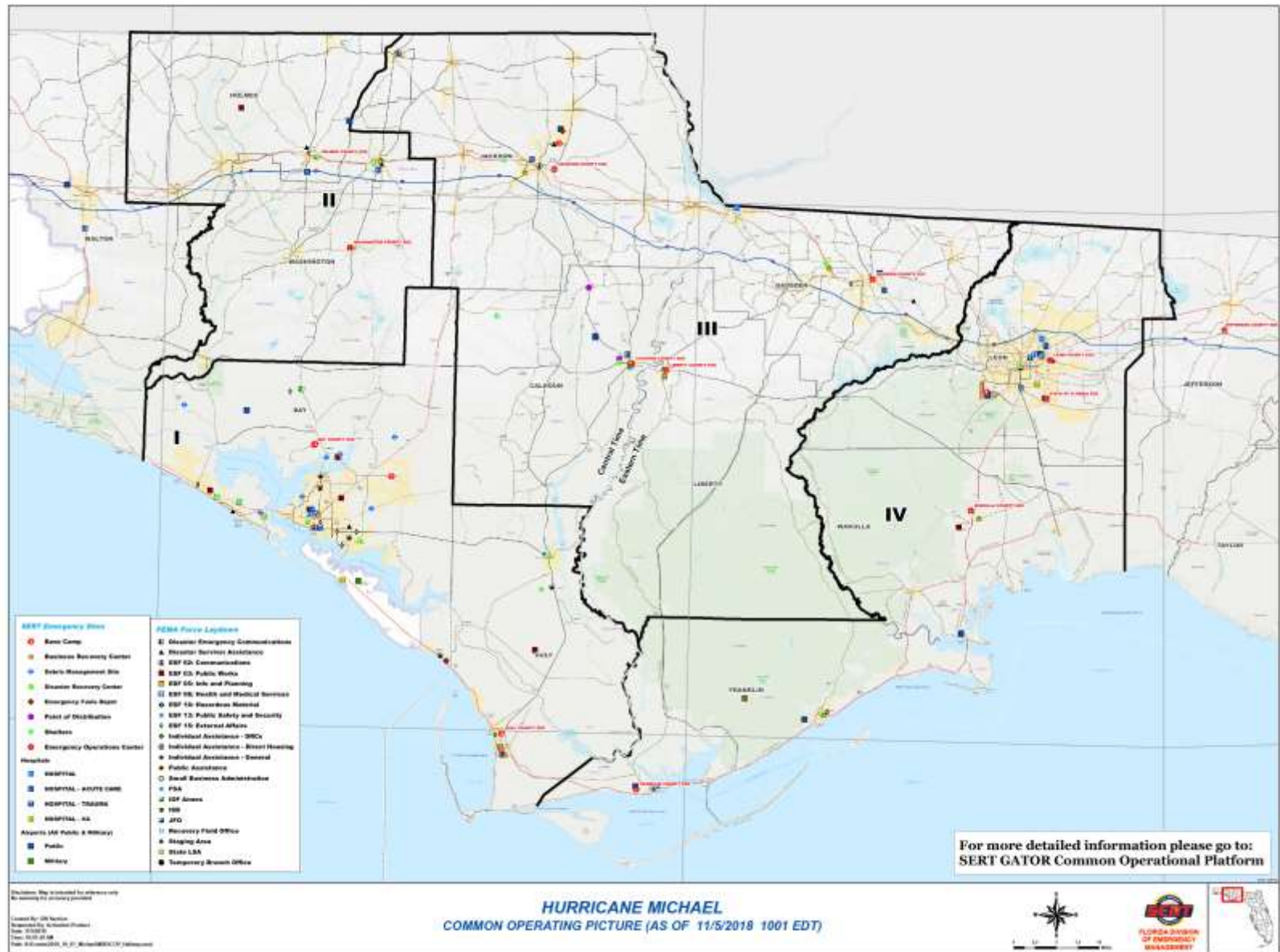

FLORIDADISASTER.ORG/INFO

The screenshot displays the Florida Disaster.org website. At the top, there is a navigation bar with links for 'Select language', 'Contact Us', 'About Florida', 'Emergency Information', 'State TOC', and a 'Search' button. Below this is a dark blue header with the 'Florida Disaster.org' logo and the text 'DIVISION OF EMERGENCY MANAGEMENT'. The main navigation menu includes 'PROGRAMS & PARTNERS', 'PLAN & PREPARE', 'BUSINESS & INDUSTRY', and 'NEWS & MEDIA'. The 'Emergency Info' section is highlighted, showing a list of links for disaster recovery resources, including 'Open Disaster Recovery Centers', 'Open Mobile Recovery Intake Centers', 'Open Points of Distribution', and 'Open Shelters'. A sidebar on the right lists 'Maria Recovery', 'Irma Recovery', 'Matthew Recovery', and 'Hermine Recovery', followed by 'Info from Other Agencies' with logos for various state and federal agencies.

Emergency Info

[Gov. Scott Issues Orders on Hurricane Michael Recovery](#)

[Gov. Scott Releases Orders on Hurricane Michael Recovery in Bay County](#)

[DR-4399-FL Public Notice](#)

Open Disaster Recovery Centers
[View list of Open Disaster Recovery Centers](#)

Open Mobile Recovery Intake Centers
[View list of Open Mobile Recovery Intake Centers](#)

Open Points of Distribution
[View list of Open Points of Distribution](#)

Open Shelters
[View list of Open Shelters](#)

Maria Recovery
Irma Recovery
Matthew Recovery
Hermine Recovery

Info from Other Agencies

FLORIDA DEPARTMENT OF TRANSPORTATION
 DE
 FLORIDA DEPARTMENT OF EDUCATION

THE FLORIDA DIVISION OF EMERGENCY MANAGEMENT

FLORIDADISASTER.ORG/INFO



FloridaDisaster.ORG
DIVISION OF EMERGENCY MANAGEMENT

PROGRAMS & PARTNERS

[Home](#) [Emergency Info](#)

Emergency Info

[Go to: Storm Issues Updates on Hurricane Michael Recovery](#)

[Go to: Storm Resources Updates on Hurricane Michael Recovery in Bay County](#)

[ORL4399 FL Public Notice](#)

Open Disaster Recovery Centers

[View list of Open Disaster Recovery Centers](#)

Open Mobile Recovery Intake Centers

[View list of Open Mobile Recovery Intake Centers](#)

Open Points of Distribution

[View list of Open Points of Distribution](#)

Open Shelters

[View list of Open Shelters](#)

Disaster Recovery Centers

A Disaster Recovery Center or DRC is a readily accessible facility or mobile office where survivors may go for information about our programs or other disaster assistance programs, and to ask questions related to your case. Representatives from FEMA, U.S. Small Business Administration (SBA), volunteer groups and other agencies are at the centers to answer questions about disaster assistance and low-interest disaster loans for homeowners, renters and businesses. They can also help survivors apply for federal disaster assistance. A map of DRCs is available [here](#).

Bay County - DRC #11 - Bay County Public Library [828 W. 11th Street Panama City, FL 32401](#)

Bay County - DRC #13 - John B. Gore Park [320 Beulah Avenue Calhoun, FL 32424](#)

Calhoun County - DRC #10 - Sam Adams Park [600 West Green Street Blountstown, FL 32424](#)

Franklin County - DRC #2 - Canabete Public Library [211 St. James Ave Canabete, FL 32422](#)

Gadsden County - DRC #7 - Old Greene Elementary School [706 Martin Luther King Jr Blvd Greene, FL 32301](#)

Gulf County - DRC #5 - Port St. Joe Library [110 Library Drive Port St. Joe, FL 32456](#)

Gulf County - DRC #12 - Wewahatchee Town Hall [211 Hwy 71 Wewahatchee, FL 32485](#)

Holmes County - DRC #5 - Holmes County Agricultural Center [1198 US 90 Bonifay, FL 32425](#)

Jackson County - DRC #3 - Jackson County Extension Office [2727 Penn Ave Marianna, FL 32446](#)

Leon County - DRC #4 - Collins Main Library [200 West Park Avenue Tallahassee, FL 32301](#)

Liberty County - DRC #6 - Veterans Memorial Park [15446 NW Third Avenue Way Bristol, FL 32301](#)

Wakulla County - DRC #1 - Community One Stop [308 Shadville Hwy Crawfordville, FL](#)

Washington County - DRC #6 - Washington County Agricultural Center [1424 N Jackson Ave Chavira, FL 32428](#)

Disaster Supplemental Nutrition Assistance Program

The Department of Children and Families (DCF), in partnership with the U.S. Department of Agriculture (USDA), has initiated the federal Disaster Supplemental Nutrition Assistance Program (D-SNAP) in 12 counties to assist communities impacted by Hurricane Michael. Visit [D-SNAP](#) for more information on pre-registration, site locations, and hours of operation.

Update 11/5/18 - D-SNAP locations in **Bay, Franklin, Gulf, Taylor and Wakulla** are now closed. Locations in **Calhoun, Gadsden, Jackson, and Liberty** will open 11/7/18. Locations in **Holmes, Leon, and Washington** will open 11/14/18.

Mobile Registration Intake Centers

FEMA has deployed Mobile Communications Office Vehicles in the individual Assistance designated counties to serve as Mobile Registration Intake Centers (MRICs) serving survivors until long-term Disaster Recovery Centers are identified. Individual Assistance specialists, Small Business Administration, FEMA Disaster Survivor Assistance, and State Disaster Case Managers will be available at these centers. These centers will be temporarily at these locations and hours of operation will be 9 a.m. - 7 p.m., seven days a week until further notice. A map of MRICs is available [here](#).

Bay County - Lynn Haven City Hall [504 Ohio Street Lynn Haven, FL 32444](#)

Bay County - Mexico Beach City Hall [201 Paradise Path Mexico Beach, FL 32410](#)

FLORIDADISASTER.ORG/INFO



FloridaDisaster.ORG
DIVISION OF EMERGENCY MANAGEMENT

PROGRAMS & PARTNERS

Emergency Info

Emergency Info

Open Disaster Recovery Centers

Open Mobile Recovery Intake Centers

Open Points of Distribution

Open Shelters

Disaster Recovery Centers

A Disaster Recovery Center or DRC is a readily accessible facility or mobile office where survivors may go for information about our programs or other disaster assistance programs, and to ask questions related to your case. Representatives from FEMA, FEMA, U.S. Small Business Administration (SBA), volunteer groups and other agencies are at the centers to answer questions about disaster assistance and low-interest disaster loans for homeowners, renters and businesses. They can also help survivors apply for federal disaster assistance. A map of DRCs is available [here](#).

Bay County - DRC #11 - Bay County Public Library 888 W 11th Street Panama City, FL 32401

Bay County - DRC #13 - John B. Gore Park 320 Beulah Avenue Callaway, FL 32424

Calhoun County - DRC #10 - Sam Adams Park 500 West Green Street Blountstown, FL 32424

Franklin County - DRC #2 - Canabete Public Library 211 St. James Ave Canabete, FL 32422

Gadsden County - DRC #7 - Old Greene Elementary School 706 Martin Luther King Jr Blvd Greene, FL 32301

Gulf County - DRC #5 - Port St. Joe Library 110 Library Drive Port St. Joe, FL 32456

Gulf County - DRC #12 - Wewahatchee Town Hall 211 Hwy 71 Wewahatchee, FL 32485

Holmes County - DRC #5 - Holmes County Agricultural Center 1188 US 90 Smyrna, FL 32475

Jackson County - DRC #5 - Jackson County Extension Office 2727 Penn Ave Marianna, FL 32446

Leon County - DRC #4 - Collins Main Library 200 West Park Avenue Tallahassee, FL 32301

Liberty County - DRC #6 - Veterans Memorial Park 10448 NW 7th Street Waycross, FL 32091

Wakulla County - DRC #1 - Community One Stop 308 Shadelville Hwy Crawfordville, FL

Washington County - DRC #6 - Washington County Agricultural Center 1424 N Jackson Ave Chipley, FL 32428

Disaster Supplemental Nutrition Assistance Program

The Department of Children and Families (DCF) in partnership with the U.S. Department of Agriculture (USDA), has initiated the federal Disaster Supplemental Nutrition Assistance Program (D-SNAP) in 12 counties to assist communities impacted by Hurricane Michael. Visit [D-SNAP](#) for more information on pre-registration, site locations, and hours of operation.

Update 11/15/18 - D-SNAP locations in Bay, Franklin, Gulf, Taylor and Wakulla are now closed. Locations in Calhoun, Gadsden, Jackson, and Liberty will open 11/17/18. Locations in Holmes, Leon, and Washington will open 11/14/18.

Mobile Registration Intake Centers

FEMA has deployed Mobile Communications Office Vehicles in the Individual Assistance designated counties to serve as Mobile Registration Intake Centers (MRIC) serving survivors until long-term Disaster Recovery Centers are identified. Individual Assistance specialists, Small Business Administration, FEMA Disaster Survivor Assistance, and State Disaster Case Managers will be available at these centers. These centers will be temporarily at these locations and hours of operation will be 9 a.m. - 7 p.m., seven days a week until further notice. A map of MRICs is available [here](#).

Bay County - Lynn Haven City Hall 504 Ohio Street Lynn Haven, FL 32444

Bay County - Mexico Beach City Hall 201 Paradise Path Mexico Beach, FL 32410

AT&T

85% 12:35 PM

Your location

Point on map

16 min

Perkins

Tallahassee

16 min

16 min (7.3 mi)

Offline - No traffic data

STEPS & MORE

START

THE FLORIDA DIVISION OF EMERGENCY MANAGEMENT

FEMA LIFELINES



Homeland
Security

Community Lifelines

National Response Framework Update (Fourth Edition)

A lifeline is a sector that provides an indispensable service that enables the continuous operation of critical business and government functions, and is critical to human health and safety, or economic security.

Why a lifelines construct?

Decision-makers must rapidly determine the scope, complexity, and interdependent impacts of a disaster. Applying the lifelines construct allows decision-makers to:

- Prioritize, sequence, and focus response efforts towards maintaining or restoring the most critical services and infrastructure
- Utilize a common lexicon to facilitate unity of purpose across all stakeholders
- Promote a response that facilitates unity of purpose and better communication amongst the whole community (Federal, state, tribal, territorial, and local governments, and private sector and non-governmental entities)
- Clarify which components of the disaster are complex (multifaceted) and/or complicated (difficult), requiring cross-sector coordination

How will lifelines be used?

- Enhance the ability to gain, maintain, and communicate situational awareness for the whole community in responding to disasters
- Analyze impacts to the various lifelines and develop priority focus areas for each operational period during response
- Identify and communicate complex interdependencies to identify major limiting factors hindering stabilization
- Update the National Response Framework to reflect use of lifelines in response planning

What are the opportunities of lifelines?

- Enable a true unity of effort between government, non-governmental organizations, and the private sector, including infrastructure owners and operators
- Integrate preparedness efforts, existing plans, and identify unmet needs to better anticipate response requirements
- Refine reporting sources and products to enhance situational awareness, best determine capability gaps, and demonstrate progress towards stabilization

Lifelines



Safety and Security



Energy (Power & Fuel)



Communications



Transportation



Food, Water, Sheltering



Hazardous Waste



Health and Medical

FEMA LIFELINES



Homeland
Security

Community Lifelines

National Response Framework Update (Fourth Edition)

A lifeline is a sector that provides an indispensable service that enables the continuous operation of critical business and government functions, and is critical to human health and safety, or economic security.

Why a lifelines construct?

Decision-makers must rapidly determine the scope, complexity, and interdependent impacts of a disaster. Applying the lifelines construct allows decision-makers to:

- Prioritize, sequence, and focus response efforts towards maintaining or restoring the most critical services and infrastructure
- Utilize a common lexicon to facilitate unity of purpose across all stakeholders
- Promote a response that facilitates unity of purpose and better communication amongst the whole community (Federal, state, tribal, territorial, and local governments, and private sector and non-governmental entities)
- Clarify which components of the disaster are complex (multifaceted) and/or complicated (difficult), requiring cross-sector coordination

How will lifelines be used?

- Enhance the ability to gain, maintain, and communicate situational awareness for the whole community in responding to disasters
- Analyze impacts to the various lifelines and develop priority focus areas for each operational period during response
- Identify and communicate complex interdependencies to identify major limiting factors hindering stabilization
- Update the National Response Framework to reflect use of lifelines in response planning

What are the opposite lifelines?

- Enable a true unity of government, non-government, and the private sector owners and operators
- Integrate preparedness and identify unmet response requirements
- Refine reporting sources to enhance situational awareness, determine capability, and progress towards stabilization

Lifelines



Safety and Security



Communications



Food, Water, Sheltering



Health and Medical

ESF-4/9 Fire & Search and Rescue

- Conducting statewide region calls to secure status of deployable resources.
- Accepted EMAC proposals for USAR and Swift water resources from Mississippi and LA with teams staging Mobile AL.
- Staging in Ocala for TF1 TF2 and TF6. Planned forward movement to impacted areas beginning midnight.
- Forward Staging in Live Oak for TF 3 and TF4 for deployment beginning at midnight
- Forward staging in Mobile, AL for TF5 for deployment beginning at midnight
- Staging in place for TF8 with deployment beginning at midnight.
- Additional 4/9 assets beginning movement from south florida to staging in Ocala.
- FFS Gold IMT has assumed operational responsibility of USAR.
- Coordinating with FWC and other LEO for USAR team support.
- Requested/Acquired Federal USAR resources for deployment post storm.
- Request for ice, water, MRE submitted for support of deployed 4/9 teams.

ESF-8 Health and Medical

- DOH is supporting ESF-8 missions for Special Needs Shelters and patient requests.
- DOH has 18 Ambulance Strike Teams and 5 Ambulance Strike Teams through the Emergency Management Assistance Compact (EMAC) ready to support with relief efforts and has requested 35 Special Needs Shelter Teams for additional shelter support.
- DOH has contracted with the International Medical Corp to obtain additional resources that include nursing staff, hospital emergency department teams and a hospital augmentation team.
- 3 Federal Disaster Medical Assistance Teams have been requested.

ESF-10 Hazardous Materials and Environmental Protection

- Monitoring Florida State Parks, with a focus on the Panhandle for potential closures. Pre-event Windshield Surveys complete.
- Conducting outreach for high-priority regulated hazardous waste, in the Northwest District.
- 235 Disaster Debris Management Sites (DDMS) have been pre-authorized for the counties addressed by the Governor's Executive Order.
- The Florida Public Debris Reporting Tool is live.
- Issued two emergency final orders to ensure recovery efforts are not hampered or delayed.
- FlaWARN to arrive to the Orlando Division of Water Call Center on 10/9/18.
- StormTracker for Water and Waste Water Incident Reporting, is live.
- State Parks has been put on stand-by to assist in setting up a staging area for Duke Energy at Silver Springs state park.

TAG MISSIONS BY LIFELINE

Welcome, richard.butgereit@em.myflorida.com (Logout) You are logged in as SERT TECH SERVICES 2018 Michael

intermedix

SERT Missions SERT Emergency Sites SERT Shelters SERT Essential Elements of Info SERT Info Message SERT Emergency Teams SERT Damage Assessor

SERT Missions Total Missions 6674

Mission | (richard.butgereit@em.myflorida.com)

Mission Number FL-877714 «Return To Mission List

Mission Status Update

Status Complete Assigned To *SERT HUMAN SERVICES Tasked To SERT ESF06 Sub-Tasked To

Critical Lifelines (Please choose appropriate category)

- Food, Water, and Sheltering
- Not Applicable
- Safety and Security
- Food, Water, and Sheltering
- Health and Medical
- Energy (Power and Fuel)
- Communications
- Transportation
- Hazardous Waste

Order Information

Title REQUEST PALLET OF WATER

Purpose

(Primary) 2 County Emergency Manager WATER SERVICES Create Support Mission Sheltering 21:20:56

Page 2 of 267 Disable Refresh?

© 2017 ES& Acquisition Inc. All rights reserved intermedix

COMMON OPERATION PLATFORM

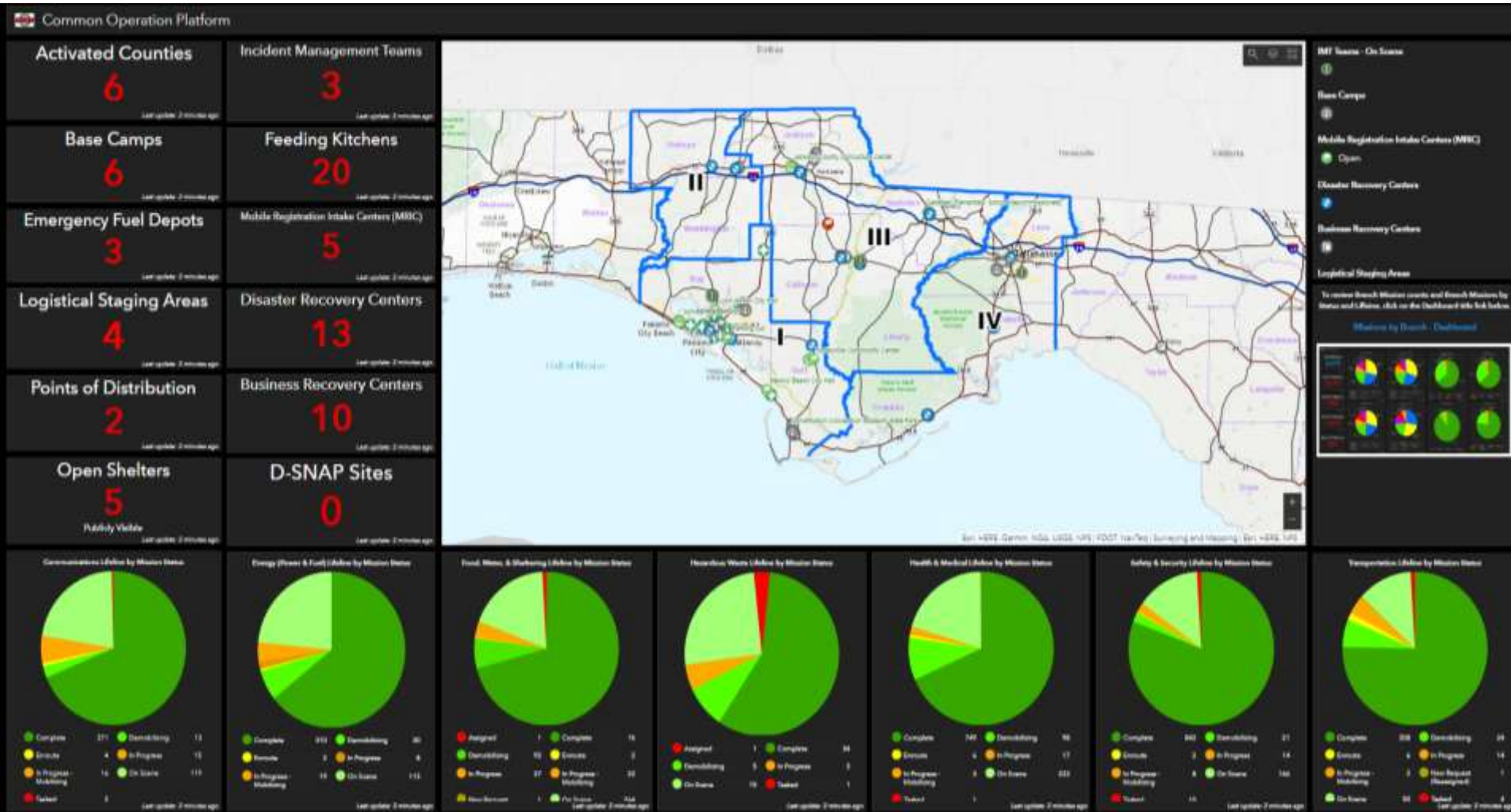

THE FLORIDA DIVISION OF EMERGENCY MANAGEMENT

BY BRANCH – MISSIONS BY LIFELINE AND STATUS

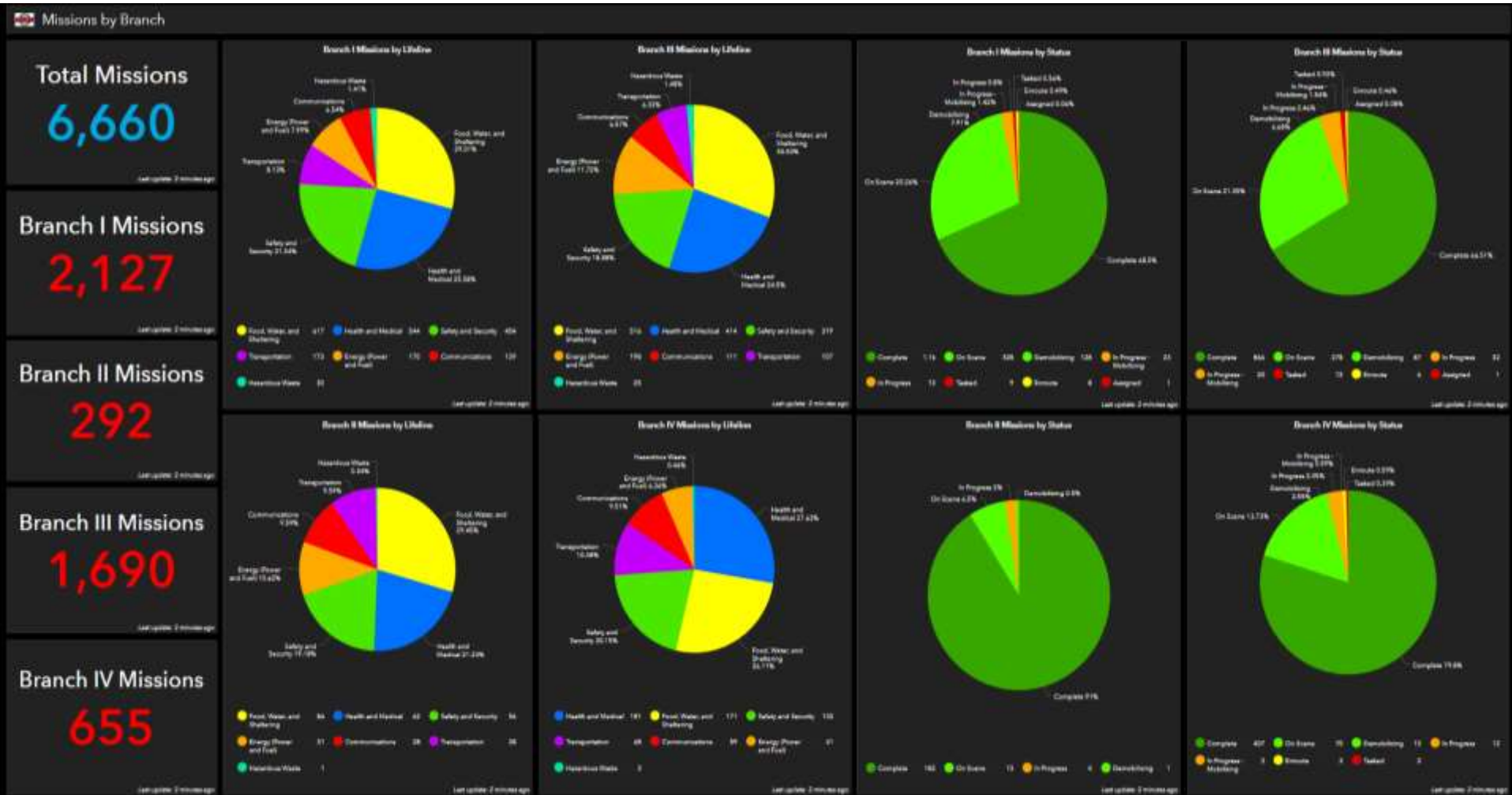

POST-EVENT IMAGERY

National Insurance Crime Bureau (NICB), NOAA, Google, Inc., Civil Air Patrol, FWC, U.S. Coast Guard, & FLNG



THE FLORIDA DIVISION OF EMERGENCY MANAGEMENT

HIGH WATER MARKS



THE FLORIDA DIVISION OF EMERGENCY MANAGEMENT

HIGH WATER MARKS - USGS



Mexico Beach

HWM: 4.66 ft.

THE FLORIDA DIVISION OF EMERGENCY MANAGEMENT

HIGH WATER MARKS



DAMAGE ASSESSMENTS

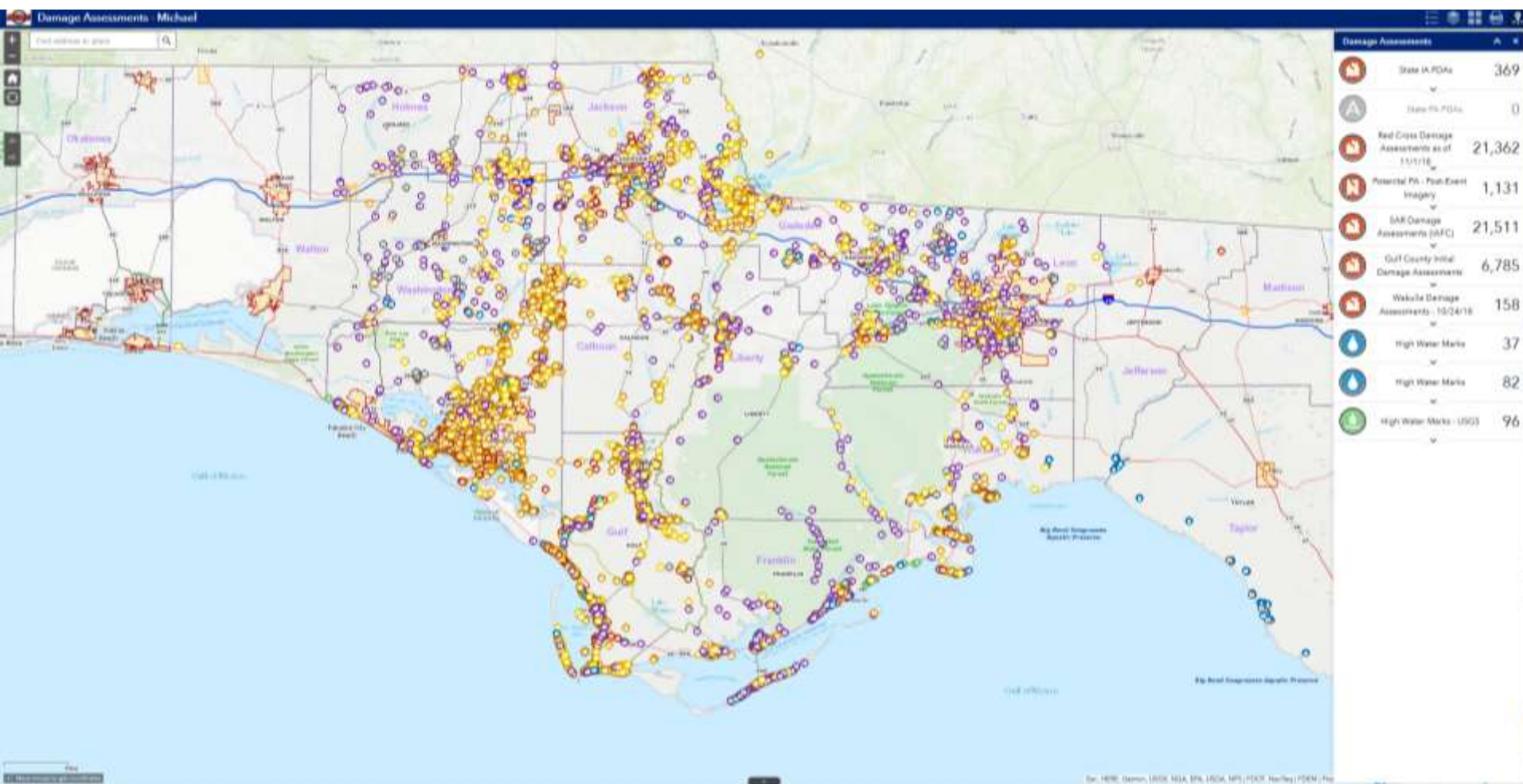

THE FLORIDA DIVISION OF EMERGENCY MANAGEMENT

QUESTIONS?

Richard Butgereit, GISP
Director of Catastrophe Response
Geospatial Intelligence Center
richard.butgereit@geointel.org
850-591-2694

Jason Ray
FDEM – Information Technology and Management Interim Bureau Chief/GIS
Administrator
SERT – Technical Services Branch Director/GIS Manager
jason.ray@em.myflorida.com
850-815-4730