

# Locating Justice – The Power of GIS in Law Enforcement

---



March 13<sup>th</sup>, 2024

National Alliance for Public Safety GIS (NAPSG) Foundation  
[napsgfoundation.org](http://napsgfoundation.org) | [@napsgfoundation](https://twitter.com/napsgfoundation)

## Webinar Prep

- Due to the large attendance, all participants are muted for the duration of the session to prevent background noise.
- Please use the Q&A functionality within Teams for questions that are relevant to the whole group.
- We will address these Q&A throughout the webinar!

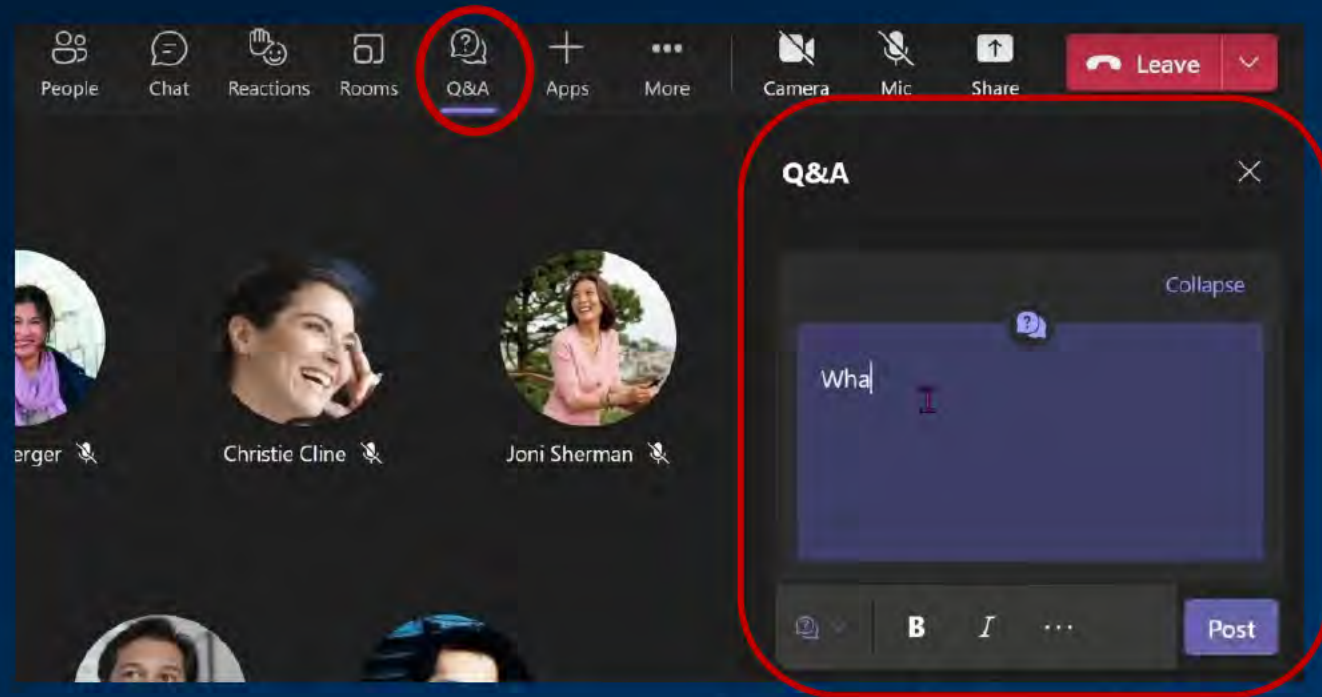



# After the webinar

The recording and slides will be made available.

- Materials will be emailed to those who attended.
- Materials will also be posted on the [Events Page](#) of the NAPSG Website.

Q&A responses will be posted on the event page.



**From State to National Damage Assessment**

Federal Emergency Management Agency - Federal Emergency...

- Multiple jurisdictions involved creating data using GIS forms/solutions
- Multiple partners generating different datasets showing disaster impacts

Watch on  YouTube

**SPEAKERS**

- Daniel Stoelb, GIS Program Coordinator, Oregon Department of Emergency Management
- Melodie O'Hanlon, Project Manager, FACT system, FEMA

**SEMINAR RESOURCES**

- [Webinar Recording](#)
- [Slide Deck](#)
- [Q&A One-Pager](#)



Powered by NAPSG Foundation

**From State to National: Damage Assessment Collection & Coordination** June 5, 2023  
**Q&A: 1 of 2**

**Question:** Daniel: I don't see well defined criteria for Destroyed/Major/Minor (i.e. FEMA DA Guide Criteria) in your guide so that an assessor can better choose Major, Minor, Affected, especially for the difference between MH vs SPR/MFR. Is there another how-to guide, or is this an enhancement being worked??

**Answer:** The damage categories are actually explained in our training that we conduct at the local level. What I neglected to mention in my presentation was that our regional coordinators (each cover about 5 counties) hold regular roll-outs with local jurisdictions to talk about the damage categories and what they mean. We're also linking to the PDA pocket guide from the user guide to help define those categories.

**Question:** How are cost estimates developed?

**Answer:** There are algorithms developed in the Recovery Front Office at FEMA HQ by the Individual Assistance and Public Assistance Programs. There are a number of factors for IA like insurance. Those should be publicly available. You can also get them from your PDA Regional Coordinators who can provide a spreadsheet version that you can plug numbers into.

**Question:** Daniel: For the substantial damage tool, is the overall substantial damage percentage calculated from the individual element damages, or does the assessor manually enter that percentage?

**Answer:** It is based upon a percent damage for each category, then a total look at what each percentage totals to (weighted by certain elements/categories defined by our DLCD partners).

**Question:** Can US&R rapid assessment data set be used as a stand in for an initial assessment for the FEMA FACTS system?

**Answer:** There have been many conversations on this with Response. That data has been used to help inform PDAs. They do not have the same schema or enough information to serve on their own but can shorten the amount of data that might need to be collected.

---

# Agenda

**01**

**Introduction**

NAPSG Foundation

**02**

**GIS in Law  
Enforcement**

Shelby Roberson  
Matt Harris

**03**

**Closing**

NAPSG Foundation

# 01 | Introduction



---

## About NAPSG Foundation

- 501(c)(3) non-profit organization established in 2005
- +20,000 members: Public Safety Officials, Operators, and GIS Staff
  - Mostly in the US, but spans the globe
- All training, tools, best practices and other resources provided at no cost



esri

**NACCHO**  
National Association of County & City Health Officials



**NSGIC**  
National State of Geographic Information Council

**ICMA**



---

# NAPSG Foundation Mission



---

## Advance Geospatial

technology and capabilities for and with the public safety community



---

## Foster Adoption

of geospatial tools, information, and best practices for planning, daily operations, and disasters



---

## Bridge the Gaps

across agencies and disciplines, to better protect the communities they serve



# How Do We Do It

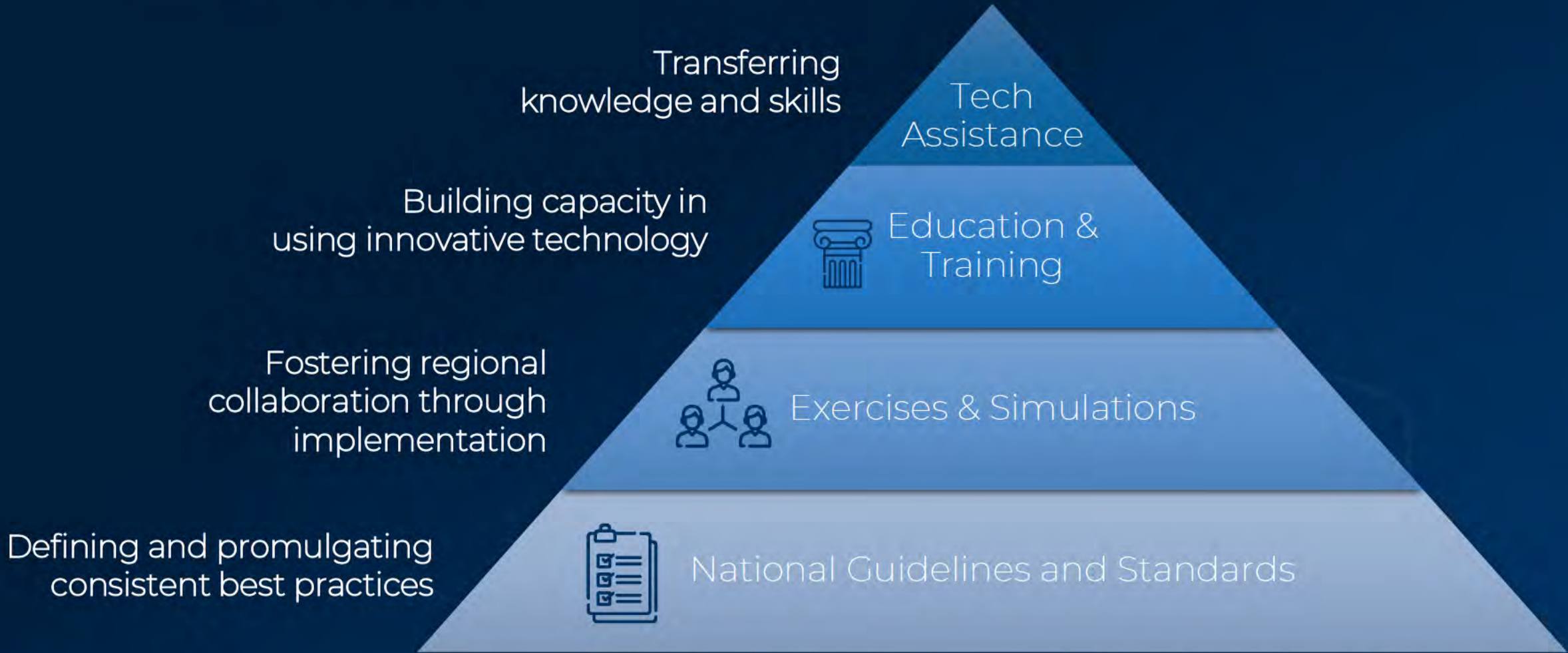



# Attendees

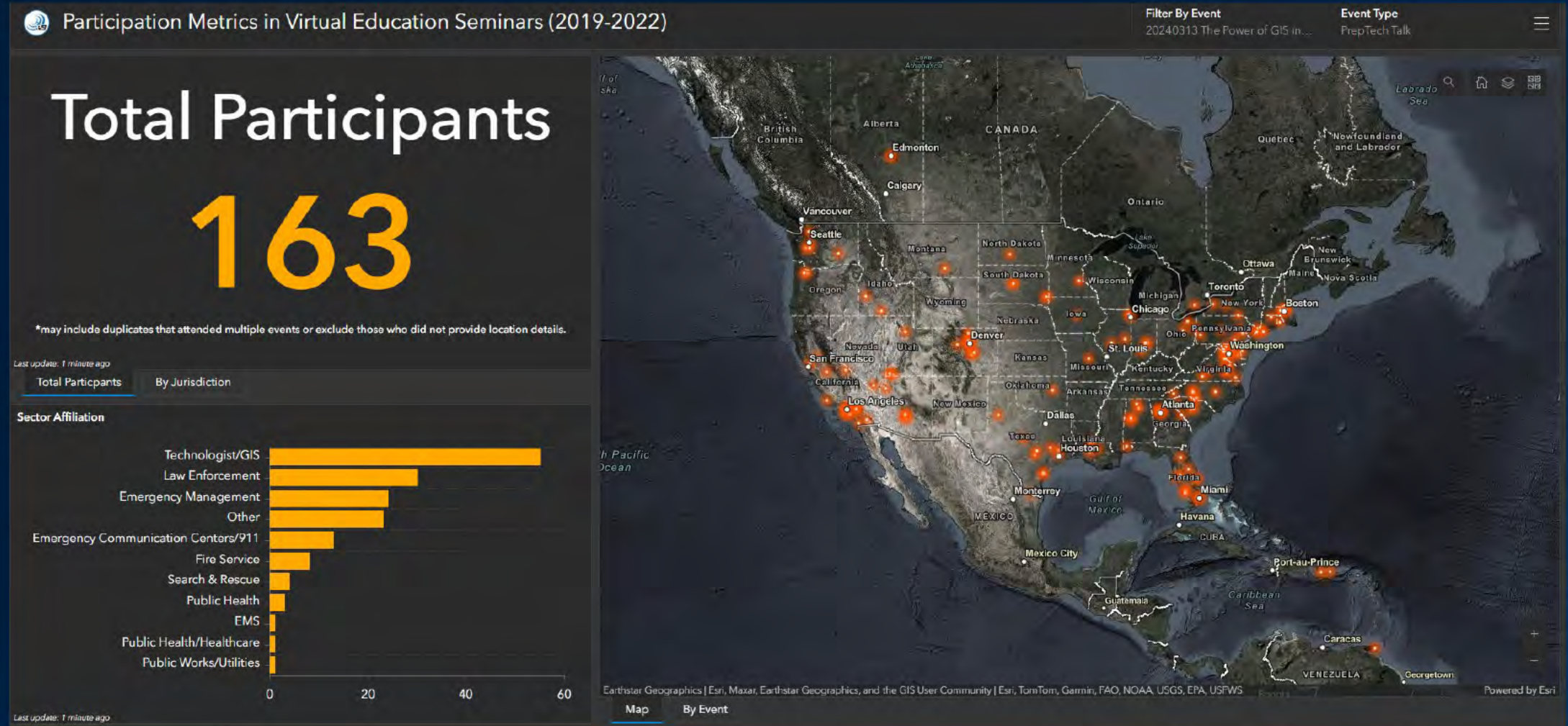

**02**

**GIS in Law Enforcement**

*Shelby Roberson*

*Matt Harris*

---

# LOCATING JUSTICE

## THE POWER OF GIS IN LAW ENFORCEMENT

SHELBY ROBERSON - MONTGOMERY COUNTY (MARYLAND) POLICE DEPARTMENT

MATT HARRIS – CITY OF SANTA ROSA (CALIFORNIA) POLICE DEPARTMENT





# ABOUT MCPD & SRPD

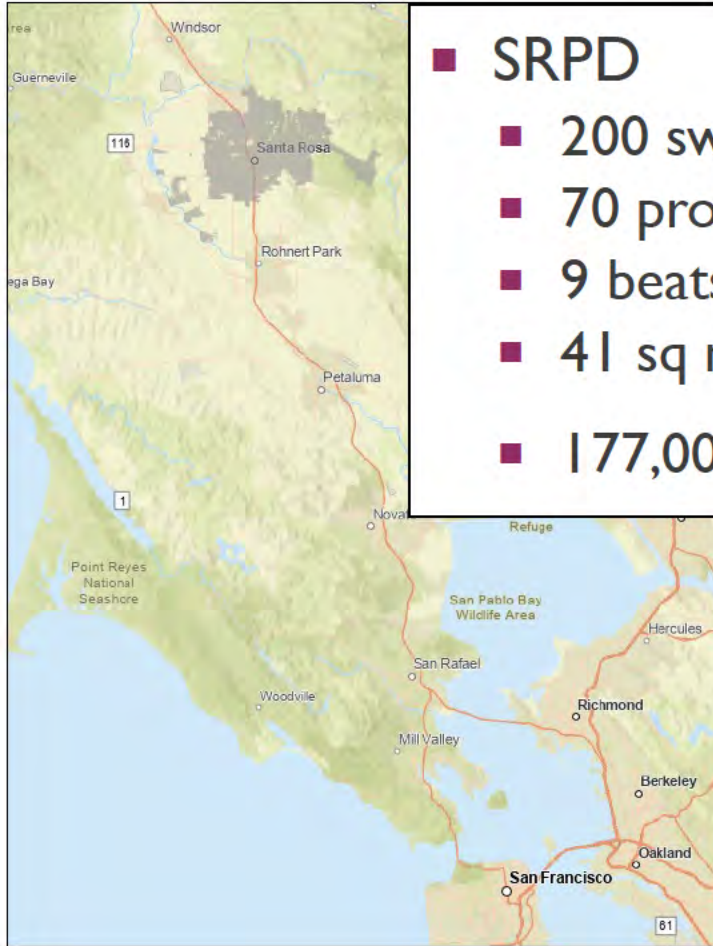

- **SRPD**
  - 200 sworn
  - 70 professional staff
  - 9 beats
  - 41 sq mi
  - 177,000 people

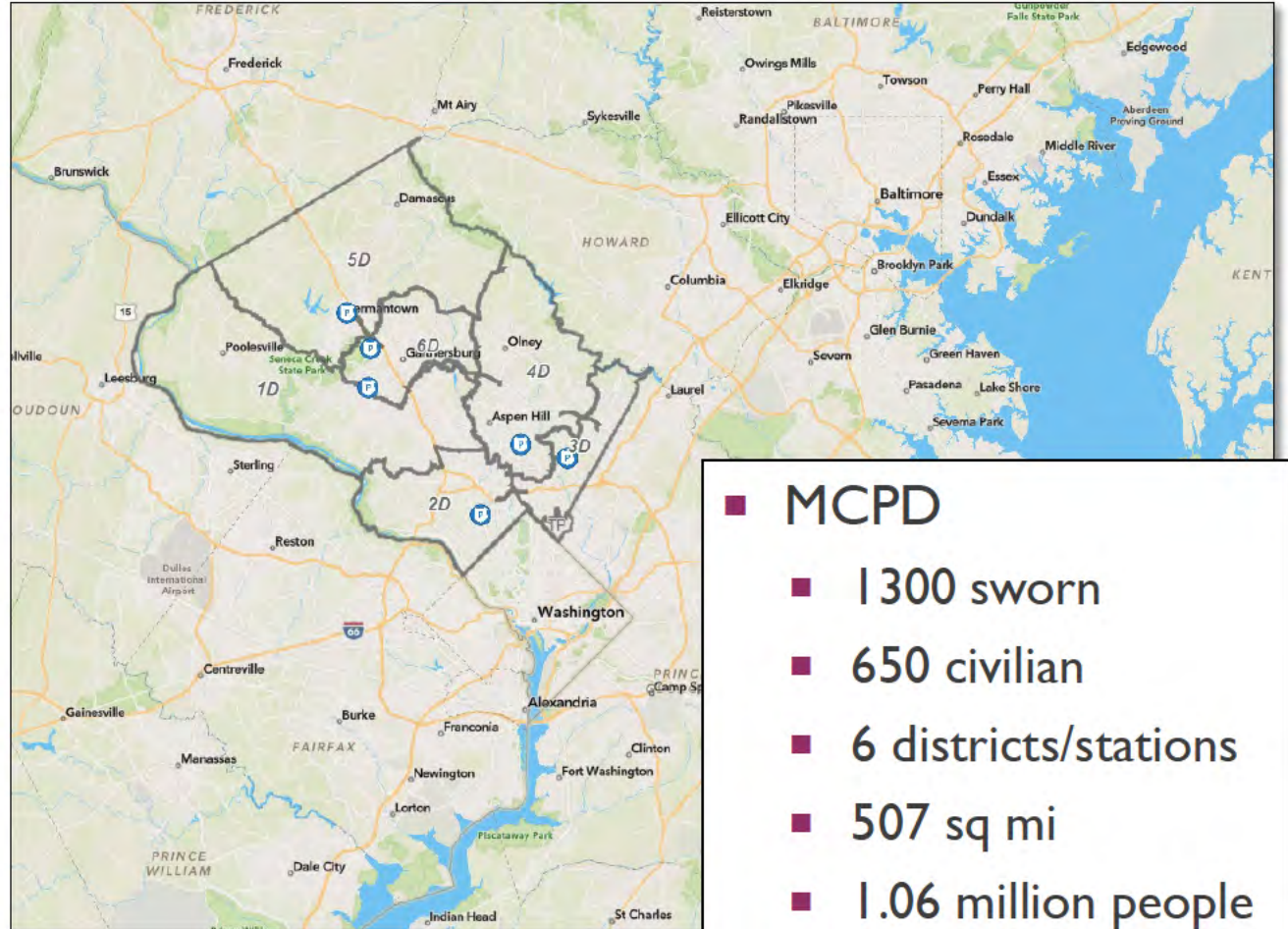

- **MCPD**
  - 1300 sworn
  - 650 civilian
  - 6 districts/stations
  - 507 sq mi
  - 1.06 million people

# OUTLINE

- Why GIS?
- Examples of what we do with GIS in our respective police departments
  - Simple/less licensing required to more complicated/more licensing required
- A few notes about data
- Caveats and Issues
- Questions

# WHY IS GIS/MAPPING SO IMPORTANT?

- Nearly everything has a “where” component
  - CAD data, RMS, addresses, beats/regions, districts, you name it!
  - Take advantage of XY coordinates or addresses
- Identify patterns, trends, and correlations
- Useful for predictive analysis
- Provides data-driven insights for things like resource allocation, understanding populations/communities served





# GIS IS ONLINE

## ARCGIS ENTERPRISE/PORTAL & ARCGIS ONLINE



Static PDF/image maps become outdated the moment they are created



Online maps allow you to interact – zoom, read pops-ups, symbolize, control scaling, labels, etc



Give the power to the end user through functional applications



Can connect to your secure, centralized data sources

# START SIMPLE - COMPARE STATS (COMPSTAT) MEETING MAPS

- Interactive map used in weekly comp stat meeting
- ArcGIS WebApp Builder
- Hosted in ArcGIS Online – no PII, publicly-accessible data

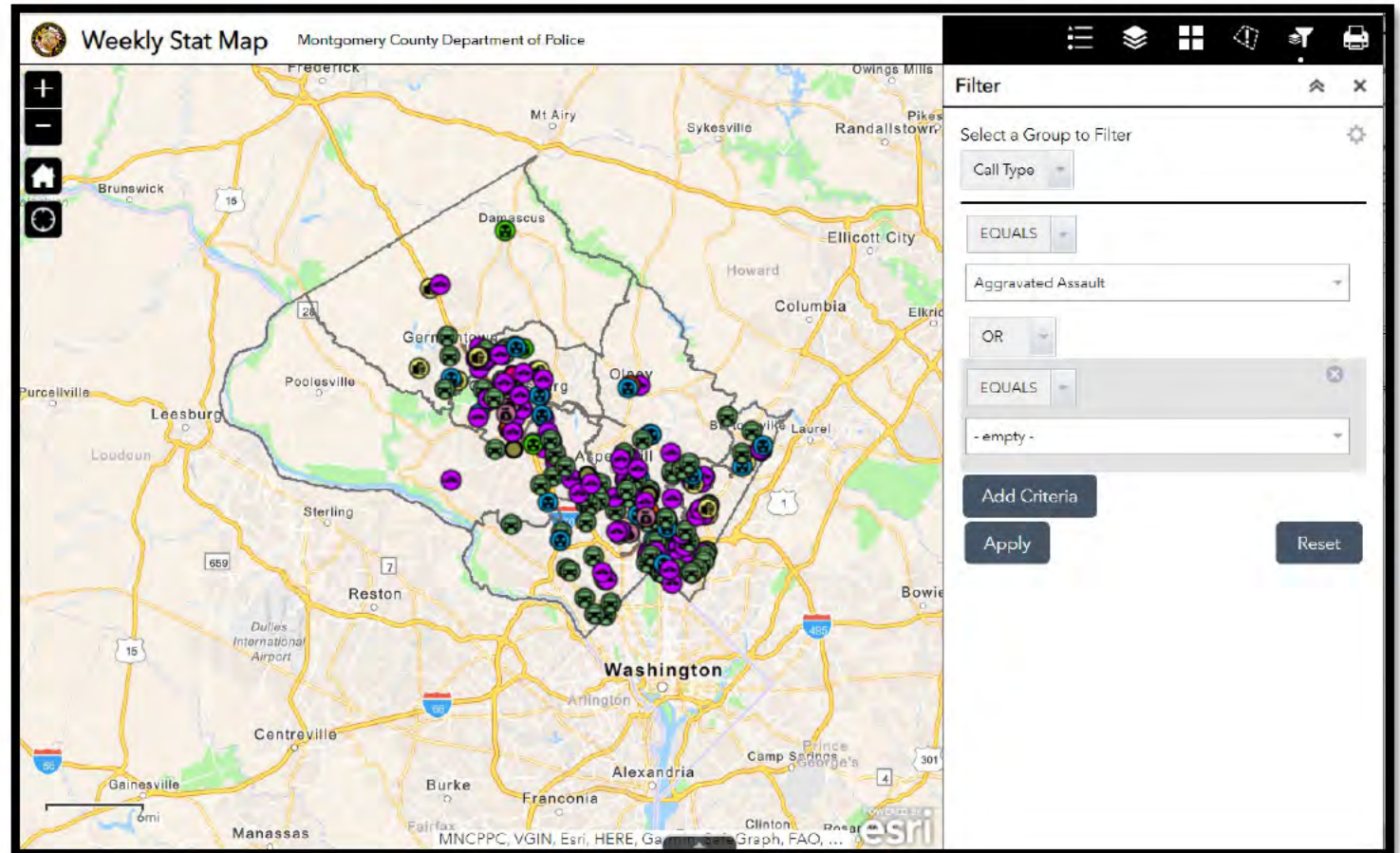

[Link](#)

# SCPSC DAT - MAP MODULE DATA

- Interactive map used to query Records Management System (RMS) and CAD data
- ArcGIS WebApp Builder

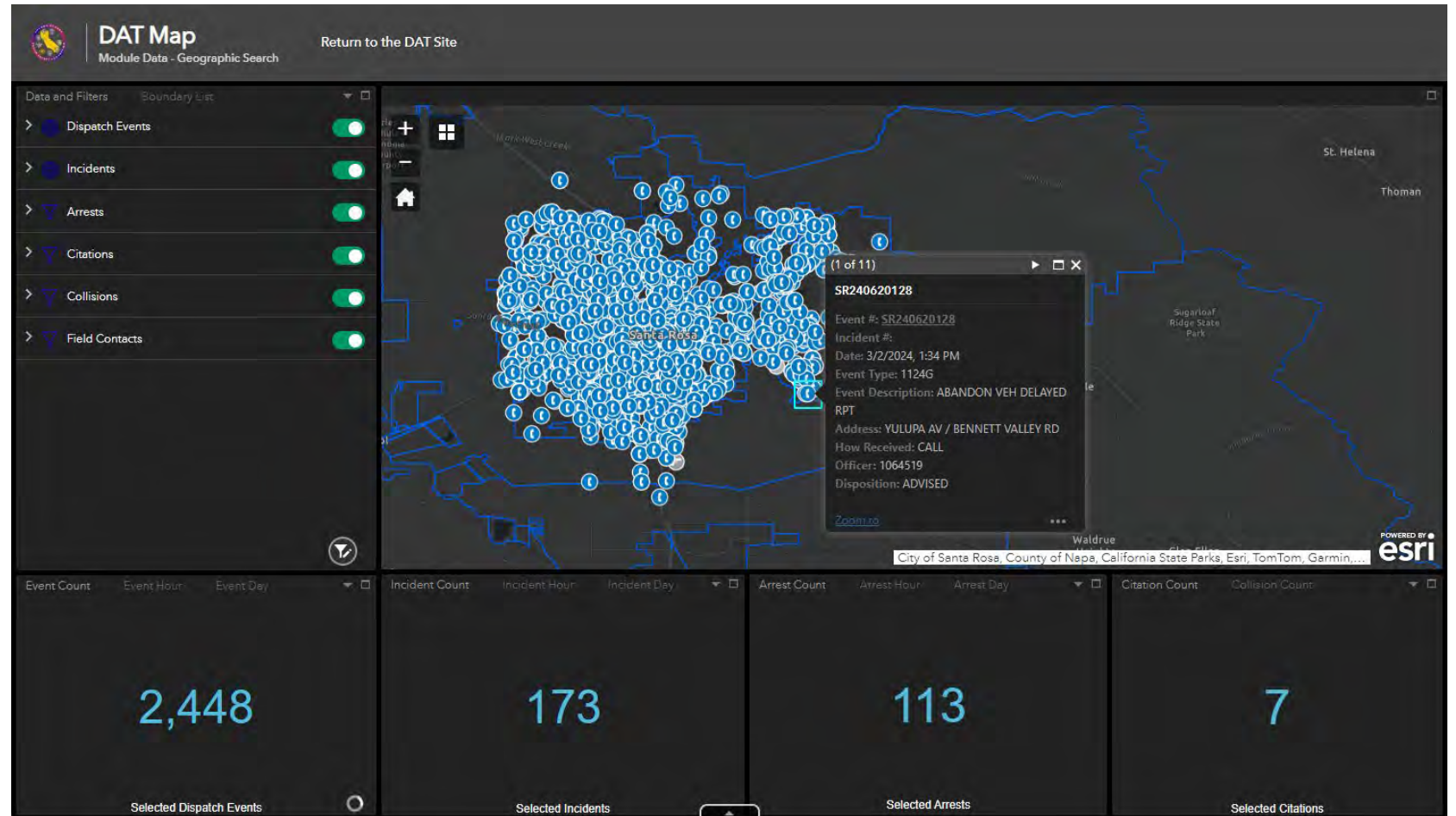



# DAILY THEFTS FROM AUTO

- Updated each morning at 5am
- Interactive Portal map + emailed PDF map

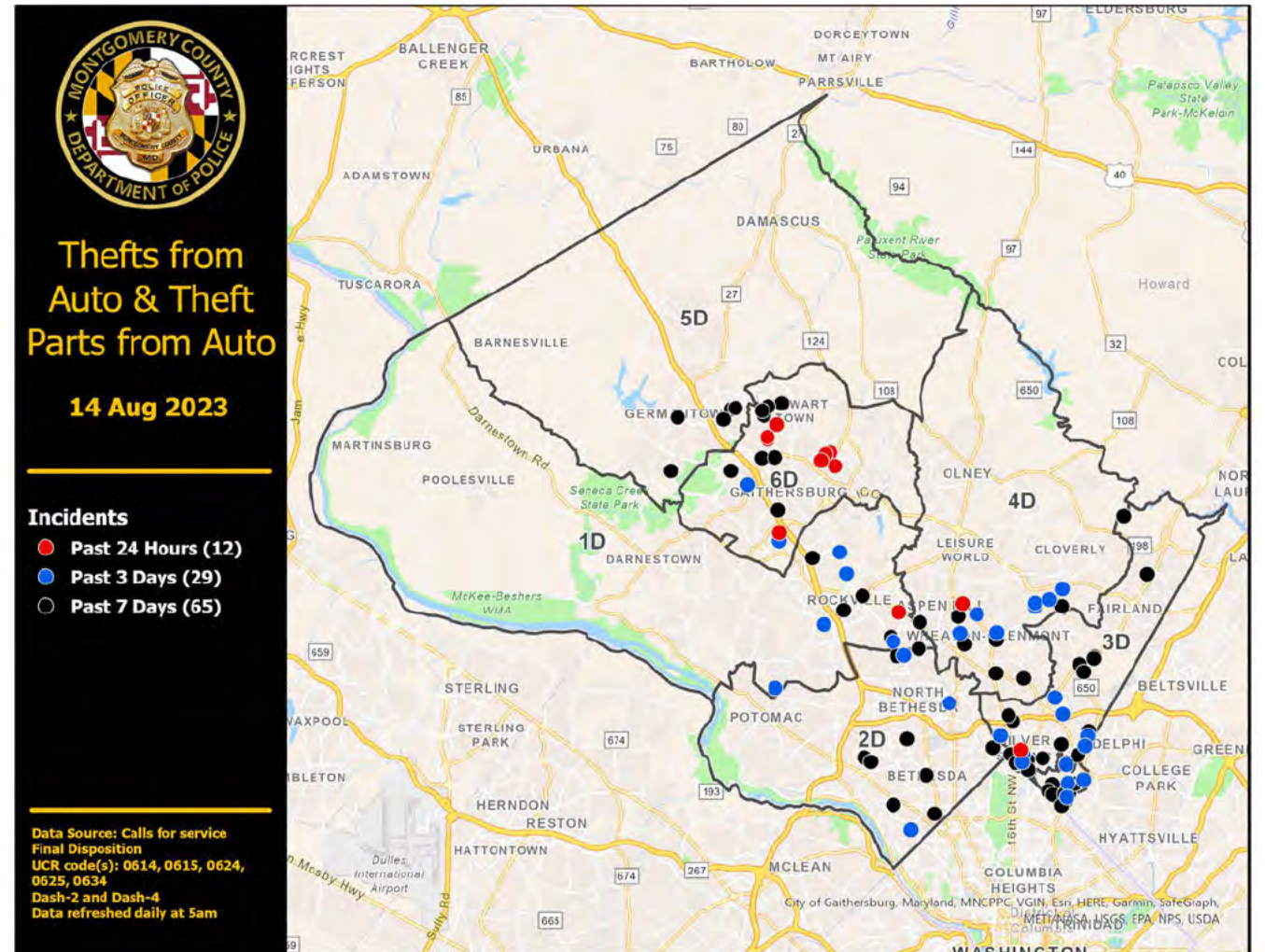
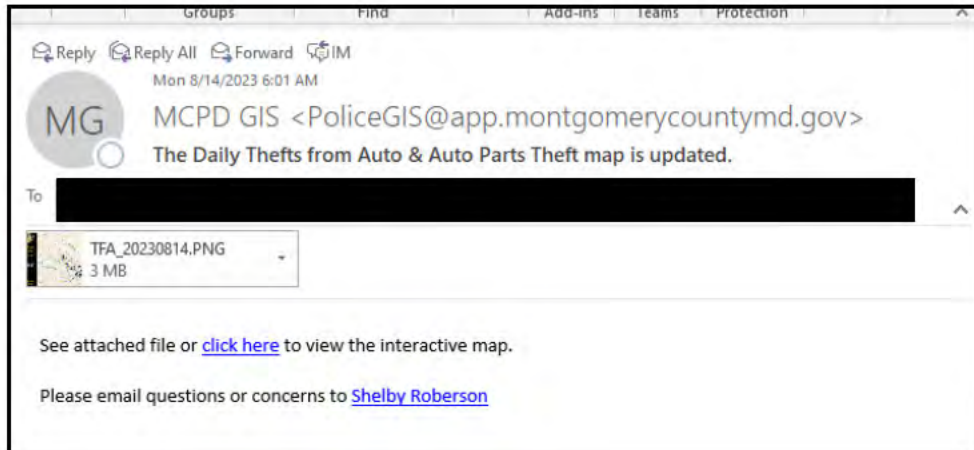



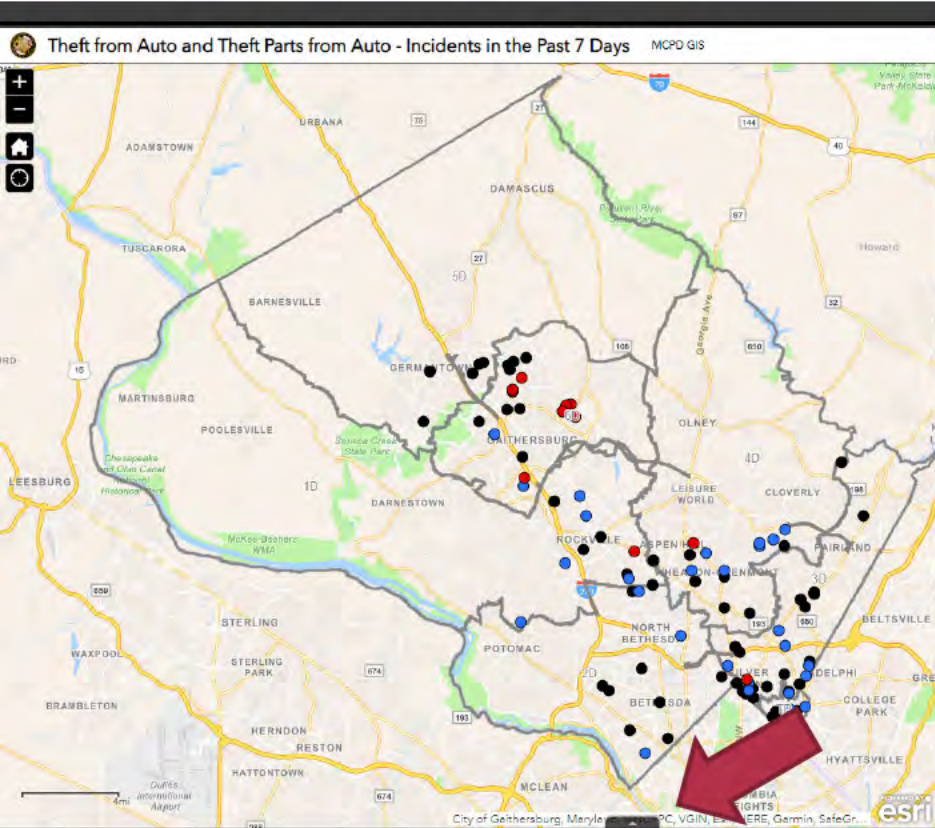

Thfts from Auto and Theft Parts fro...

Incidents in the Past Week 107

Days since incident: 1 12

- CR# - 18 - HALLMARK CT
- CR# - 11 - MILLS CHOICE RD
- CR# - 19 - MILLS CHOICE RD
- CR# - 19 - MILLS CHOICE RD
- CR# - 57 - DRAWFORD DR
- CR# - 76 - WISTY CT
- CR# - 81 - DRABAPPLE LN
- CR# - 38 - RALPH RD
- CR# - 81 - CHELABERRY CT
- CR# - 87 - GEORGIA AVE
- CR# - 96 - BRASSIE WAY
- CR# - 9 - WASHINGTONIAN BLVD

Days since incident: 2 13

Days since incident: 3 16

Days since incident: 4 12

Days since incident: 5 22

Days since incident: 6 18

Days since incident: 7 14

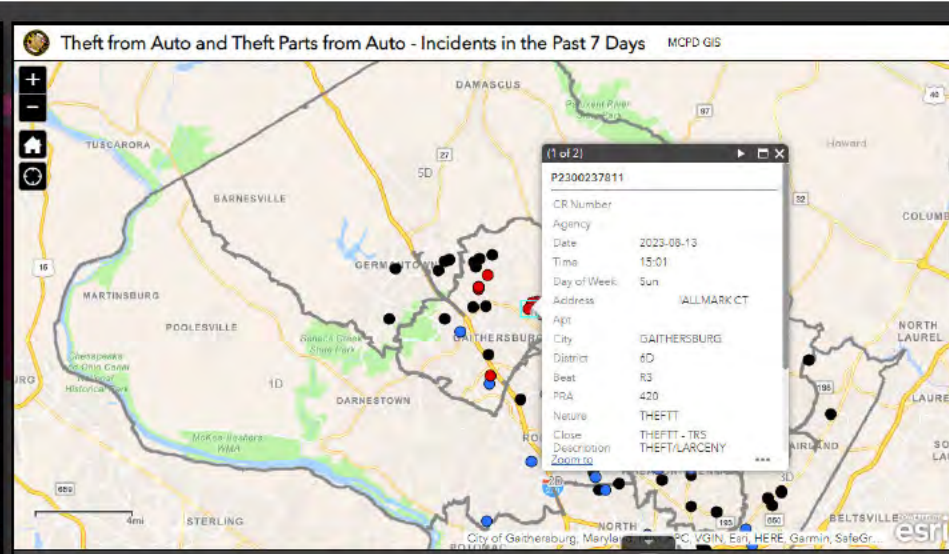

Thfts from Auto and Theft Parts from Auto

Options Filter by map extent Zoom to selection Refresh

Show selected records

Show related records

Filter

Show/Hide columns

Export all to CSV

DO	MO	City	District	Beat	PRA	NATURE	closedesc	FinalDisposition	Map_Type	P1_URL	EJS_URL
23-08-07	11:08	Mon	GAITHERSBURG	6D	P1	434	THEFT/ARCENY FROM AUTO	06142	Theft from Auto	http://mcg-b664/ReportServ...	https://ejsp-pra.mcgov.org/re...P_INC_ID=20143&prp_asinst_1&rep...
		Mon	SILVER SPRING	4D	K2	336	THEFT - TRS THEFT/LARCENY	06142	Theft from Auto	http://mcg-b664/ReportServ...	https://ejsp-pra.mcgov.org/re...P_INC_ID=20143&prp_asinst_1&rep...
		Mon	SILVER SPRING	4D	L1	331	THEFT - TRS THEFT/LARCENY	06142	Theft from Auto	http://mcg-b664/ReportServ...	https://ejsp-pra.mcgov.org/re...P_INC_ID=20143&prp_asinst_1&rep...

04 features 0 selected

# DAILY THEFTS FROM AUTO

- Interactive map built in ArcGIS WebApp Builder (\*to be retired 2025)
- Can view details about individual incidents
- Can export table
- Can click links directly to CAD or RMS incident page



# SRPD - THEFTS\RECOVERY OF MOTOR VEHICLES

- Updated via web app by Auto Theft Task Force, Interactive Portal shared to all allied agencies

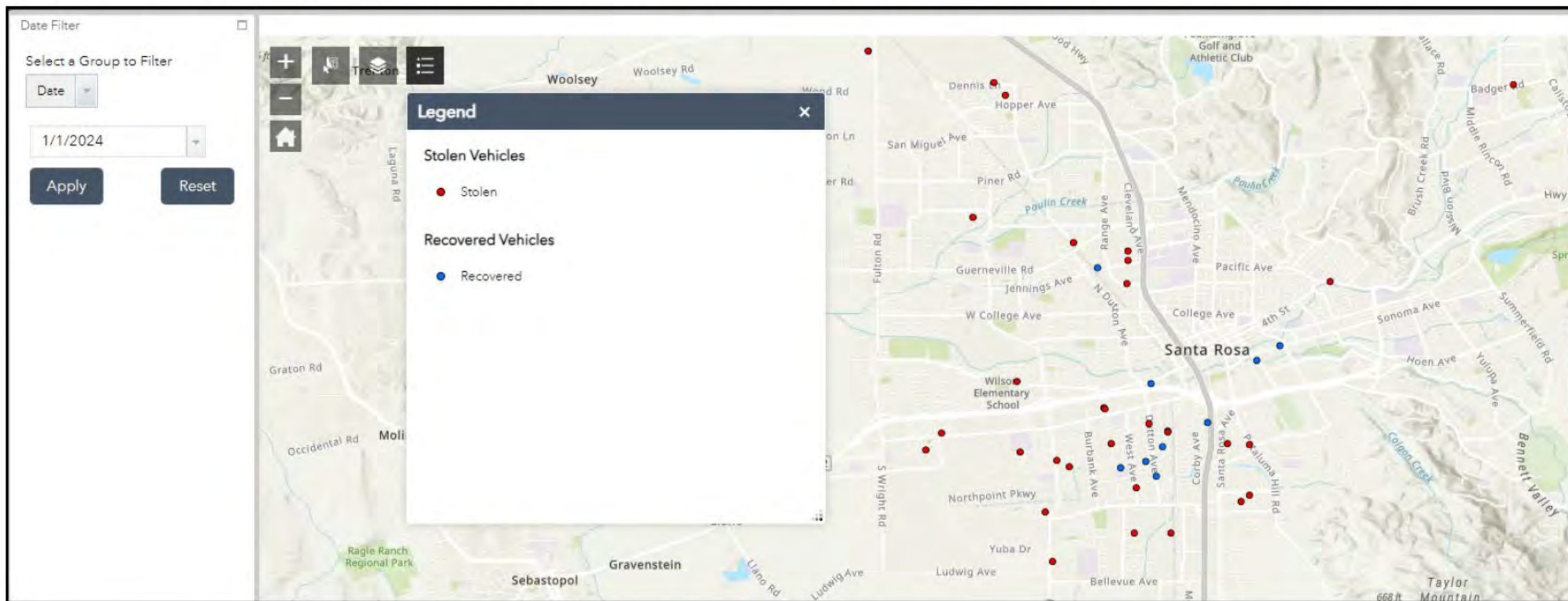



# TACTICAL CRIME INFORMATION CENTER (TCIC)

- Built in ArcGIS Dashboards
- Pop-up window uses Experience Builder. User must agree to terms.
- All widgets are interactive with each other
- Allows users to query
- Graphics update based on data
- \*Future release will allow CSV export

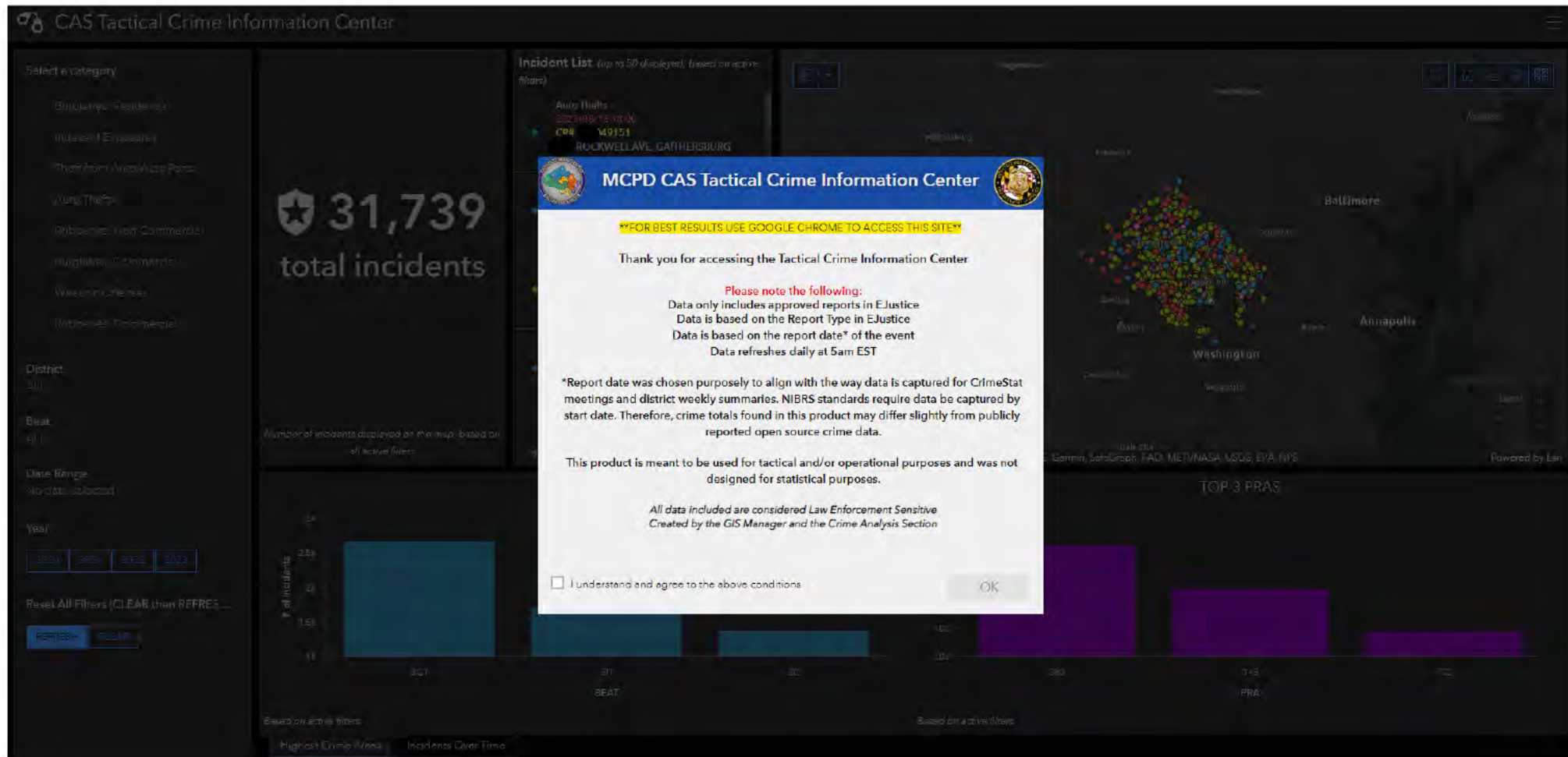

# TACTICAL CRIME INFORMATION CENTER (TCIC)

- Built in ArcGIS Dashboards
- Pop-up window uses Experience Builder. User must agree to terms.
- All widgets are interactive with each other
- Allows users to query
- Graphics update based on data
- \*Future release will allow CSV export

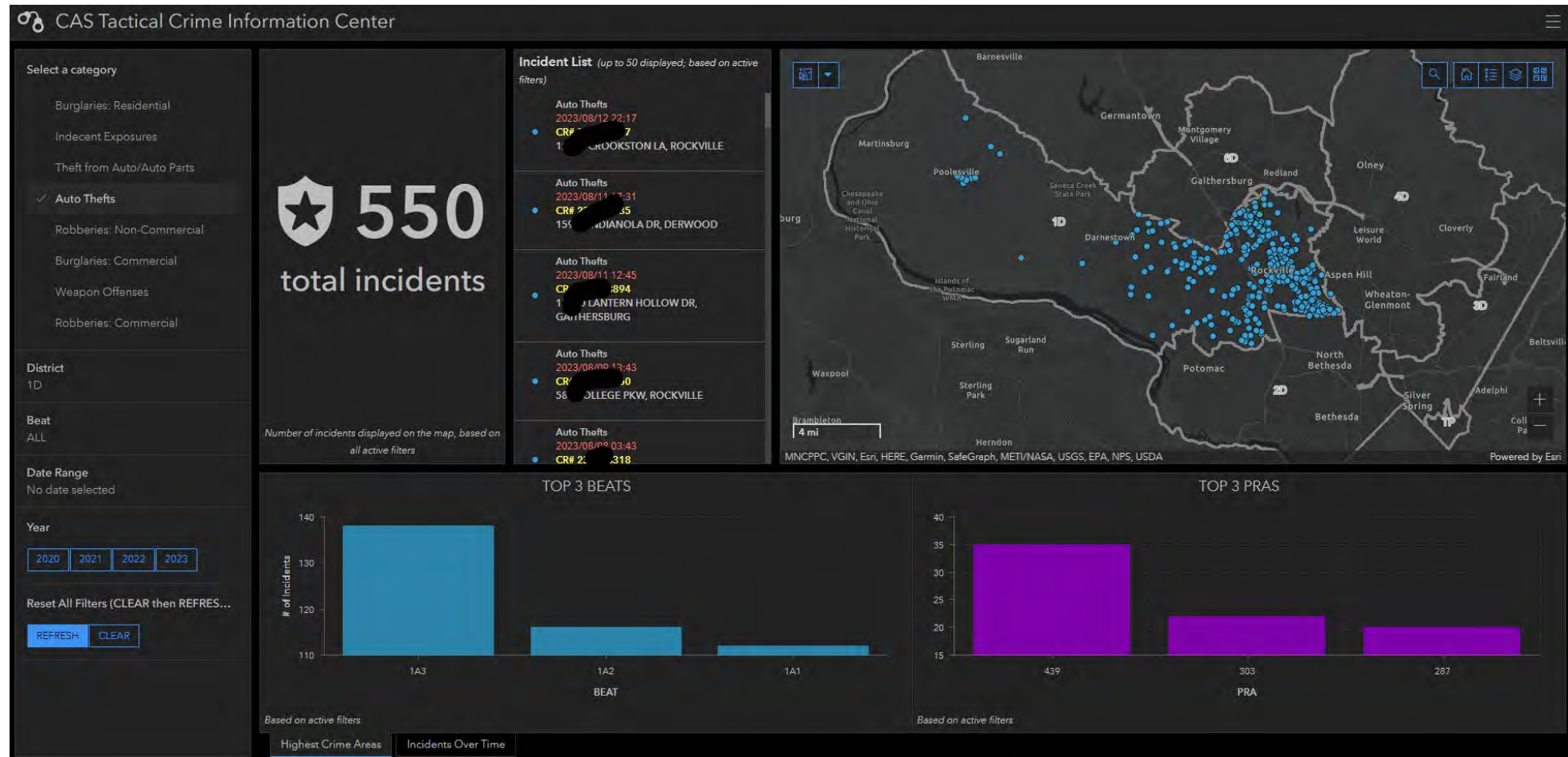



# OPEN CALLS FOR SERVICE DASHBOARD

- Built with ArcGIS Dashboards
- Connects to CAD Oracle database via a SQL Server view
- Updates near-real time

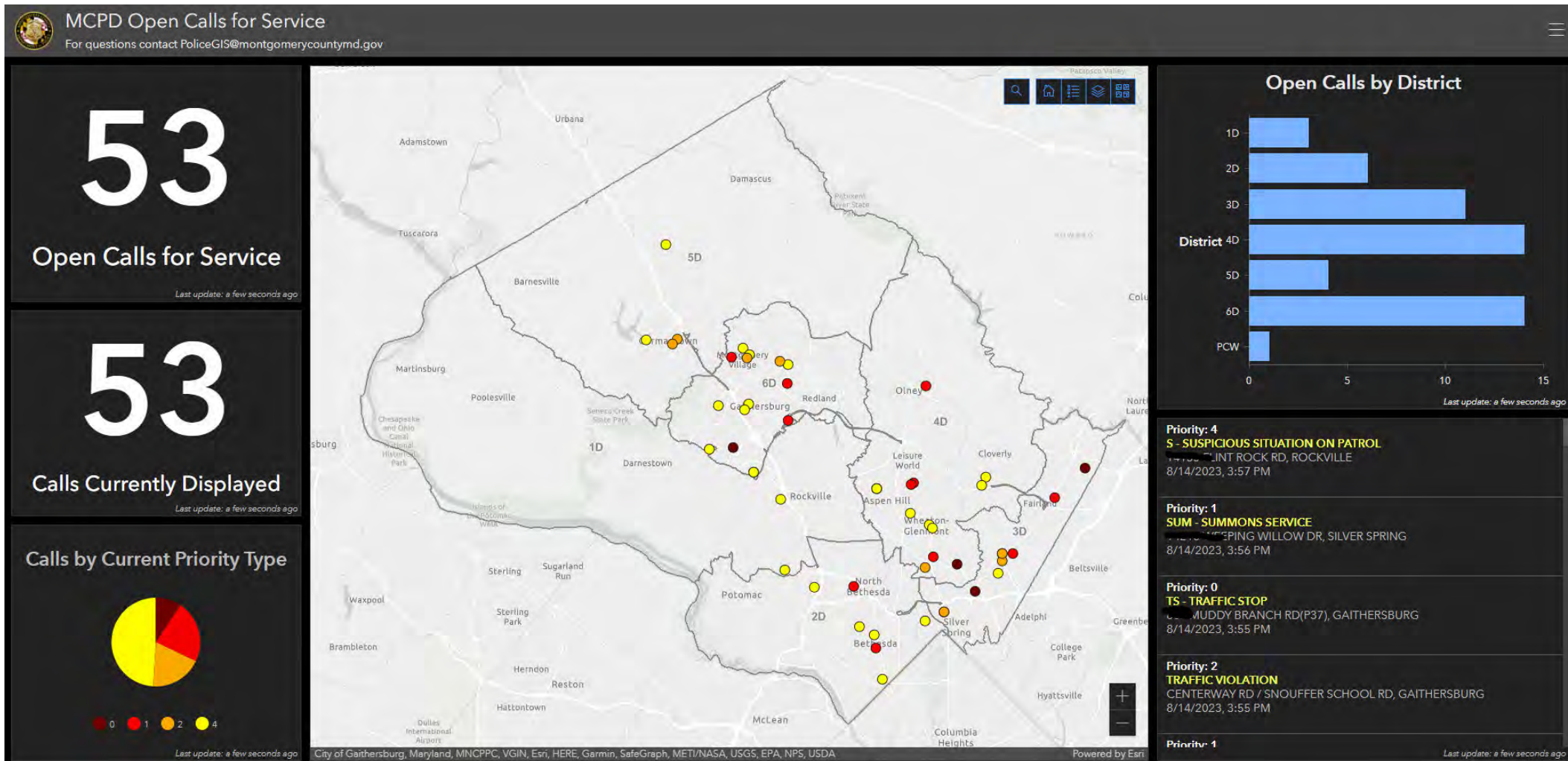



# OPEN CALLS FOR SERVICE DASHBOARD

- Widgets connected to each other
- Used heavily by command staff

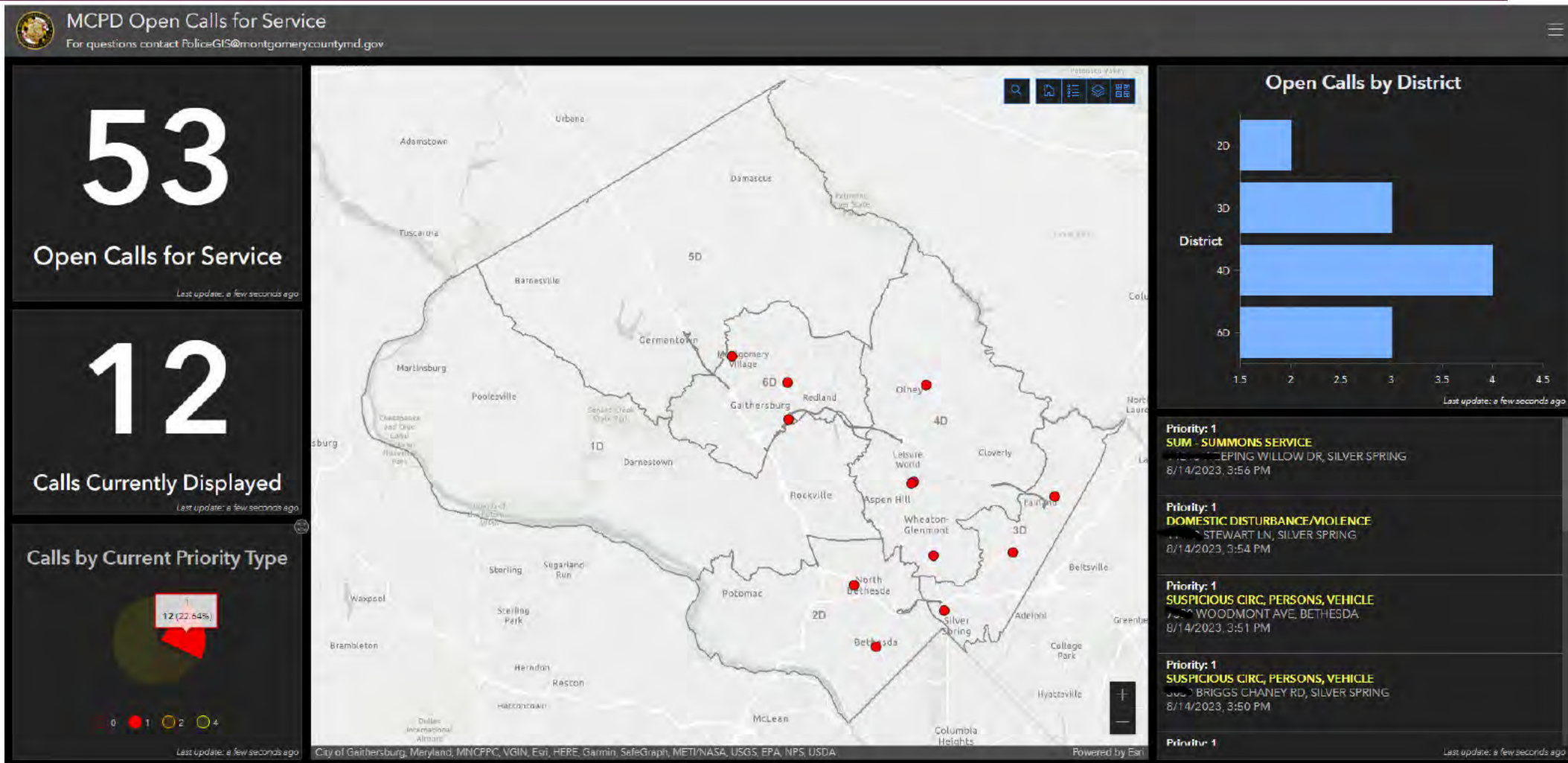





# PUT IT ALL TOGETHER: SECURITY CAMERA REGISTRATION

- Residents can register their private security cameras (Ring, etc) with MCPD
- \$250 rebate per camera

An official website of [Montgomery County, Maryland](#) MC311



## Montgomery County Department of Police

Translate

[Home](#) [About](#) [Office of the Chief](#) [Districts](#) [Bureaus](#) [How Do I?](#) [Public Safety Data](#) [Join Our Team](#) [Contact Us](#)

### Police - Private Security Camera Incentive Program

The Montgomery County Department of Police is committed to working in partnership with the community and has launched a Police-Private Security Camera Incentive Program with the purpose of deterring and solving crime by incentivizing the installation of security cameras in geographic areas experiencing relatively high incidents of crime. Beginning November 15, 2023, an owner or tenant of a property that is used as a residence, business, or nonprofit organization located within an eligible priority area may apply. Additional details are provided in the FAQ. Should you have questions you can also reach out to [pol.camera.rebate@montgomerycountymd.gov](mailto:pol.camera.rebate@montgomerycountymd.gov) or 240-773-6120.



#### Am I eligible?

To find out if it is eligible for the Montgomery County Security Camera Rebate program, launch our online map.

[Launch Online Map](#)

#### How do I apply

Fill out our online form to apply for Montgomery County Security Camera Rebate program.

[Online Application Form](#)



# PUT IT ALL TOGETHER: SECURITY CAMERA REGISTRATION

Must live in a priority area – determined by GIS analysis of incidents

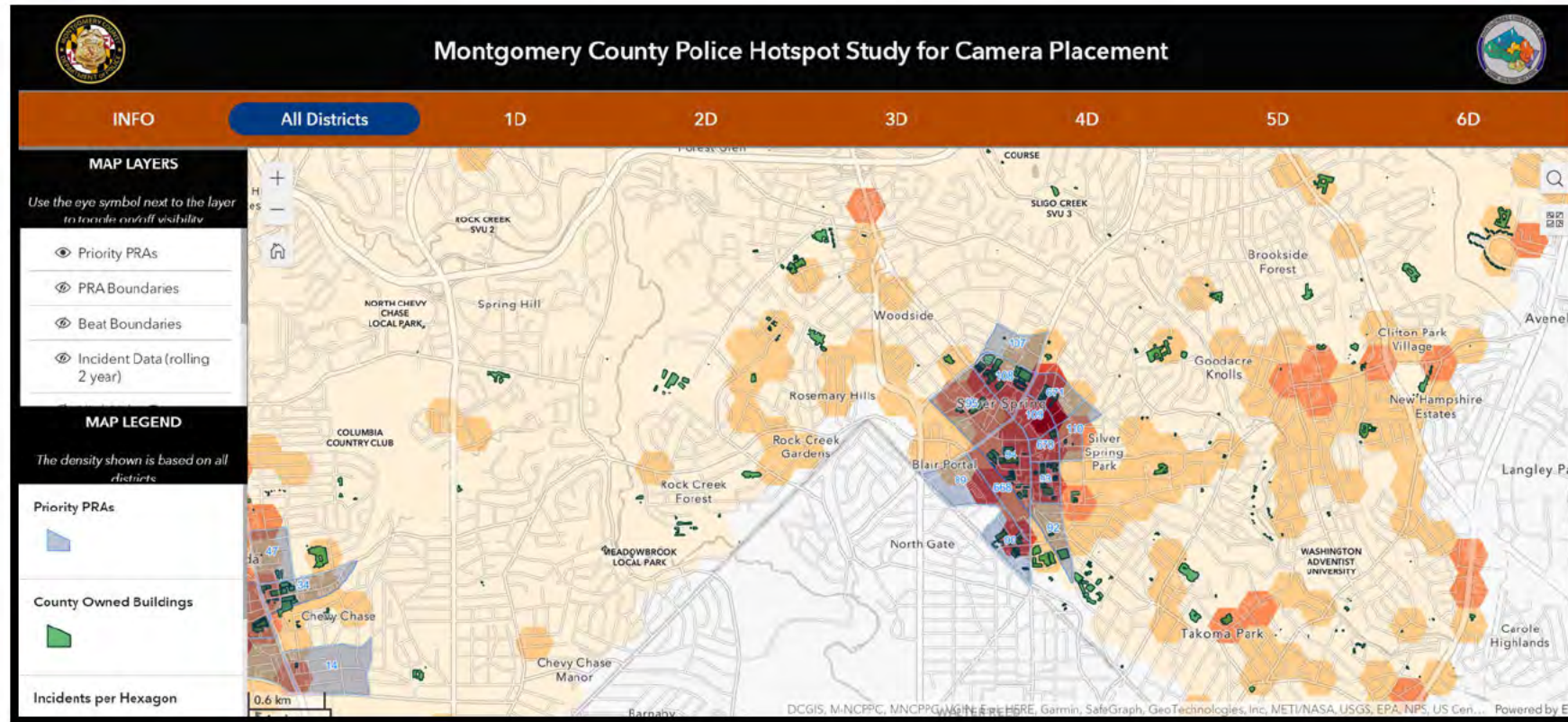

# PUT IT ALL TOGETHER: SECURITY CAMERA REGISTRATION

- Instant App used to determine eligibility

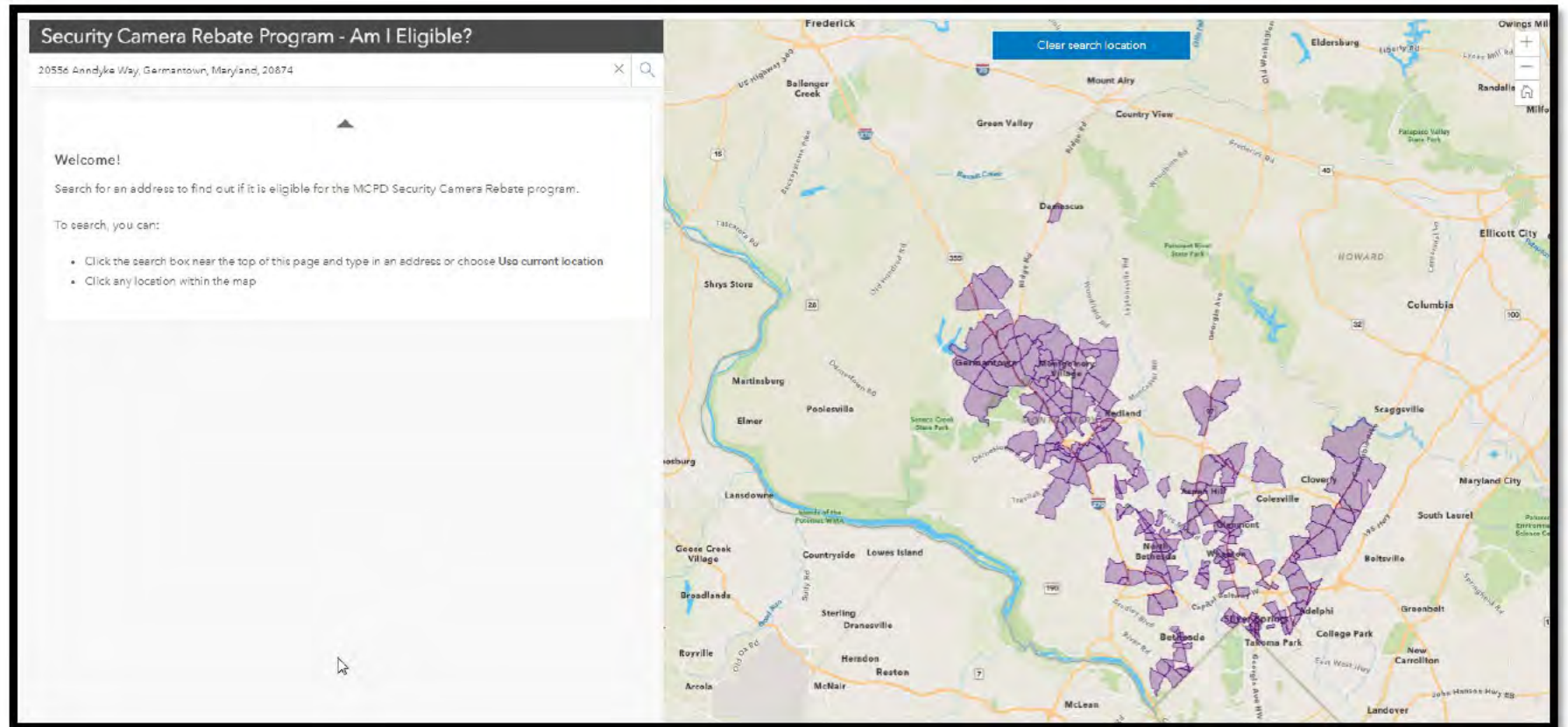



# PUT IT ALL TOGETHER: SECURITY CAMERA REGISTRATION

- User fills out Survey 123 form and receives email

English Survey

## MCPD Security Camera Registration Form

### 1. ELIGIBILITY & CAMERA LOCATION INFORMATION

**Business/Property Location:\***  
Type in the property address where the camera is located

\_\_\_\_\_

\_\_\_\_\_

**Matched Address:**  
*(This field is read-only)*

\_\_\_\_\_

**Unit/Suite Number:**  
*(Please write in, if applicable)*

\_\_\_\_\_

**Address entered is not in an eligible location for this program.**

**Property type:**

Business

Nonprofit organization

Residence

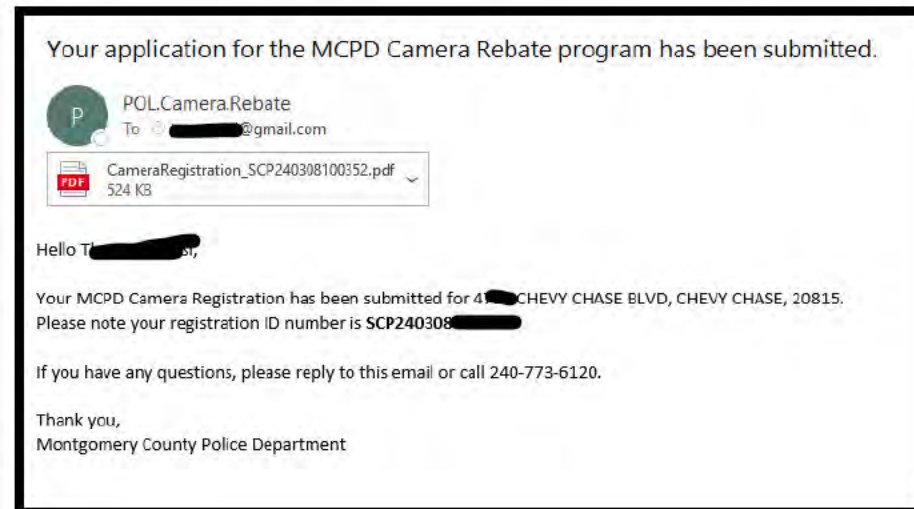



# PUT IT ALL TOGETHER: SECURITY CAMERA REGISTRATION

- MCPD employees verify applications using SI23 and Dashboards
- Experience Builder used to check statuses.

Registration Number Search	MCPD SECURITY CAMERA REGISTRATION RESULTS	DASHBOARD
APPROVED	DENIED	AWAITING REVIEW
REGISTRATION DETAILS		
SCP2311161		
Name		
Email Address		
Phone Number		
Address		
Unit Suite Number		
Property type		
Name of business (if applicable)		
Location of the camera on exterior of property		
Camera		
Brand		
PPA		
Camera model and model		
Number of camera on exterior of property		
How many days a the jobs stored on		
Comments from registrant		
Serial Number		
Supplier name		
Invoice number		
Model number		
Camera price (in USD \$)		
Transaction date		
M&B Trip Review Results		
Trip M&B Review by		
Trip M&B review date		
Trip M&B comments		
Date of review date		
Date of review date		
Date of review comments		

# PUT IT ALL TOGETHER: SECURITY CAMERA REGISTRATION

Dashboard to disseminate results

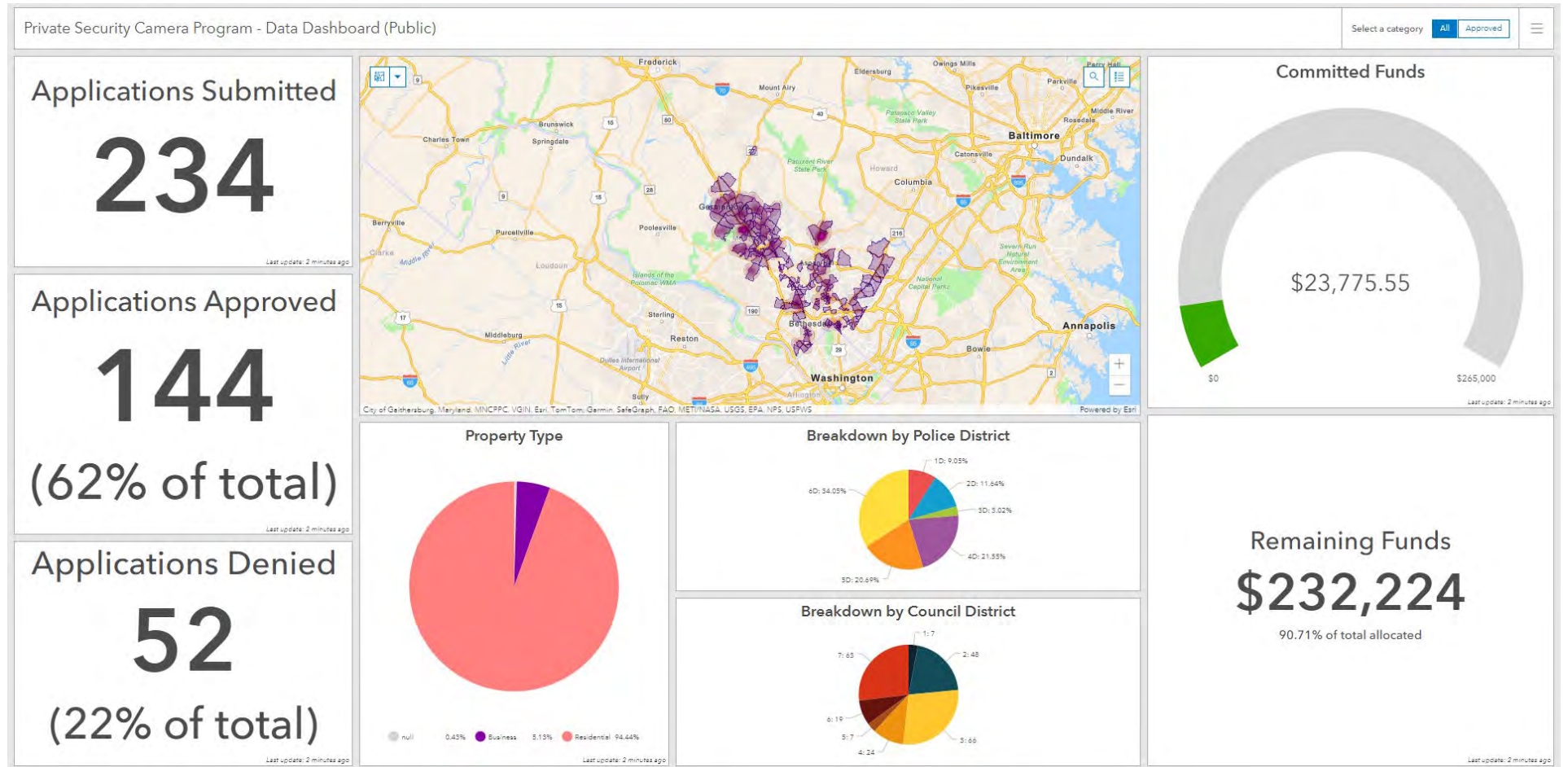



# SRPD PATROL BEAT DASHBOARD

- View / Manage long term focus areas
- Manage responses to citizen complaints and patrol beat projects
- View officer-initiated activity and engagement opportunities
- Find known offenders for searches and warrant service
- Visualize existing and future Automated License Plate Recognition (ALPR) and security camera locations
- Explore and develop Problem Oriented Policing strategies

# Data Led Policing Initiative - Patrol Beat Dashboard

- BEAT**
- 1 **Airway Dr / Industrial Dr / Piner Rd**  
Violence Property QOL Traffic  
Beat 1 | Sgt. Dunn
- 2 **Cleveland Av / Industrial Dr to Bicentennial Wy**  
QOL Traffic  
Beat 1 | Sgt. Dunn
- 3 **Cleveland Av / Terry Ln**  
Violence Property QOL Traffic  
Beat 1 | Sgt. Dunn
- 4 **Coddington Center area**  
Violence Property QOL Traffic  
Beat 1 | Sgt. Dunn
- 5 **Hopper / Airway Dr / Industrial Dr**  
Violence Property QOL Traffic  
Beat 1 | Sgt. Dunn
- 6 **Range Av / Bicentennial Wy / State Farm Dr**  
Violence QOL Traffic  
Beat 1 | Sgt. Dunn

Zoom to Pan ... 2 of 2

**SR240370440**

Event #: SR240370440  
 Incident #: SR240001506  
 Date: 2/6/2024, 8:52 PM  
 Event Type: 211JO  
 Event Description: ROBBERY JUST OCCURRED  
 Address: 1155 W STEELE LN  
 How Received: CALL  
 Officer: 1060557  
 Disposition: REPORT

600 ft

Esri, TomTom, Garmin, METI/NASA, USGS

Powered by Esri

## Coddington Center area

Problem 1: Stolen vehicles  
 Problem 2: Organized Retail Theft

### Response Plan

Assigned Officer(s): [REDACTED]  
 Priority: Medium

### Goals

Problem 1: Reduce vehicle theft and increase recoveries in mall parking areas  
 Problem 2: Reduce ORC at Dick's Sporting Goods

### Strategies

Problem 1: Focused patrol using ALPR technology; fixed ALPR at mall ingress/egress  
 Problem 2: Identify suspicious persons/vehicles via consensual contacts and ALPR technology; establish in-person relationships w/businesses

### Resources

Problem 1: POP Tool Guide #46 - Theft of and from cars in parking facilities  
 Problem 2: POP Guide #15 - Burglary of Retail Establishments

### Related community strategies

Problem 2: Monthly ORC information sharing meetings; known offender notifications

[Edit](#)

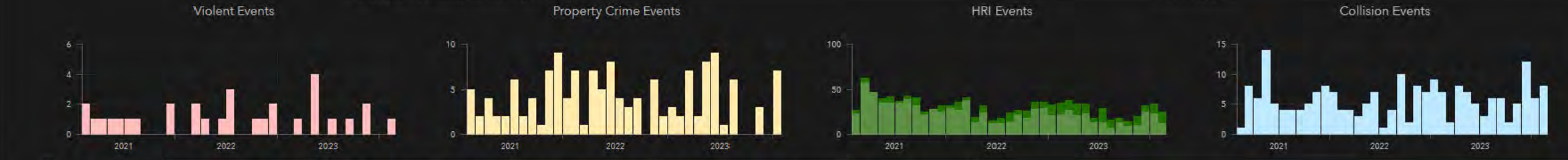



# Data Led Policing Initiative - Patrol Beat Dashboard

- B
- E
- A
- T
- 1
- 2
- 3
- 4
- 5
- 6
- 7
- 8
- 9

[Add Beat Complaint](#)

South Park Area - 2/29/2024  
Reckless driving (Donuts), speeding, stop signs

**New** - Bellevue Ave & SR Ave & Terrimay In - 10/2/2023  
Speeding & No stopping for cross walk, speeding

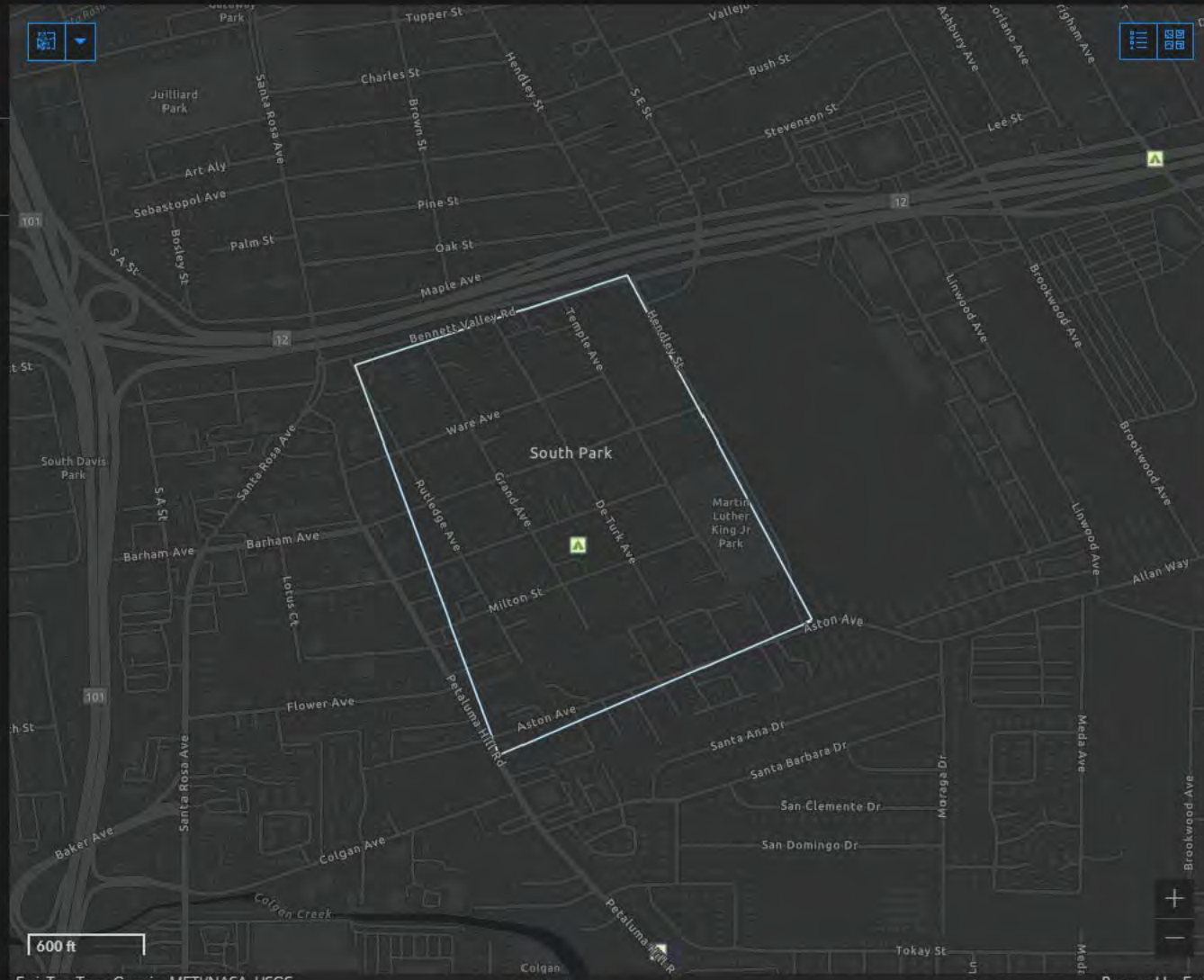

South Park Area - Added 2/29/2024

Complaint: **Reckless driving (Donuts), speeding, stop signs**

Time of Day: all  
Day of Week: **Weekends, Weekdays**

Complainant: **South Park Coalition**

Assigned Officer(s): **Traffic Beat 8 Officers and Traffic**

Patrol Strategy: **Conduct Extra Patrol in the area for visibility / Speak with Community Members, and take appropriate enforcement action on traffic violations.**

Patrol Notes:



[Edit](#)

Focus Area Map

Beat Complaints Map

COP and Proactive Policing Map

Known Offender Map

ALPR & Security Camera Map

Response Strategies

Powered by Esri

# Data Led Policing Initiative - Patrol Beat Dashboard

- B
- E
- A
- T
- 1
- 2
- 3
- 4
- 5
- 6
- 7
- 8
- 9

[Add Community Event](#)

**Festival Dia del Nino**  
50 Old Courthouse Sq, Santa Rosa, Ca 95404  
4/28/2024, 12:00 PM

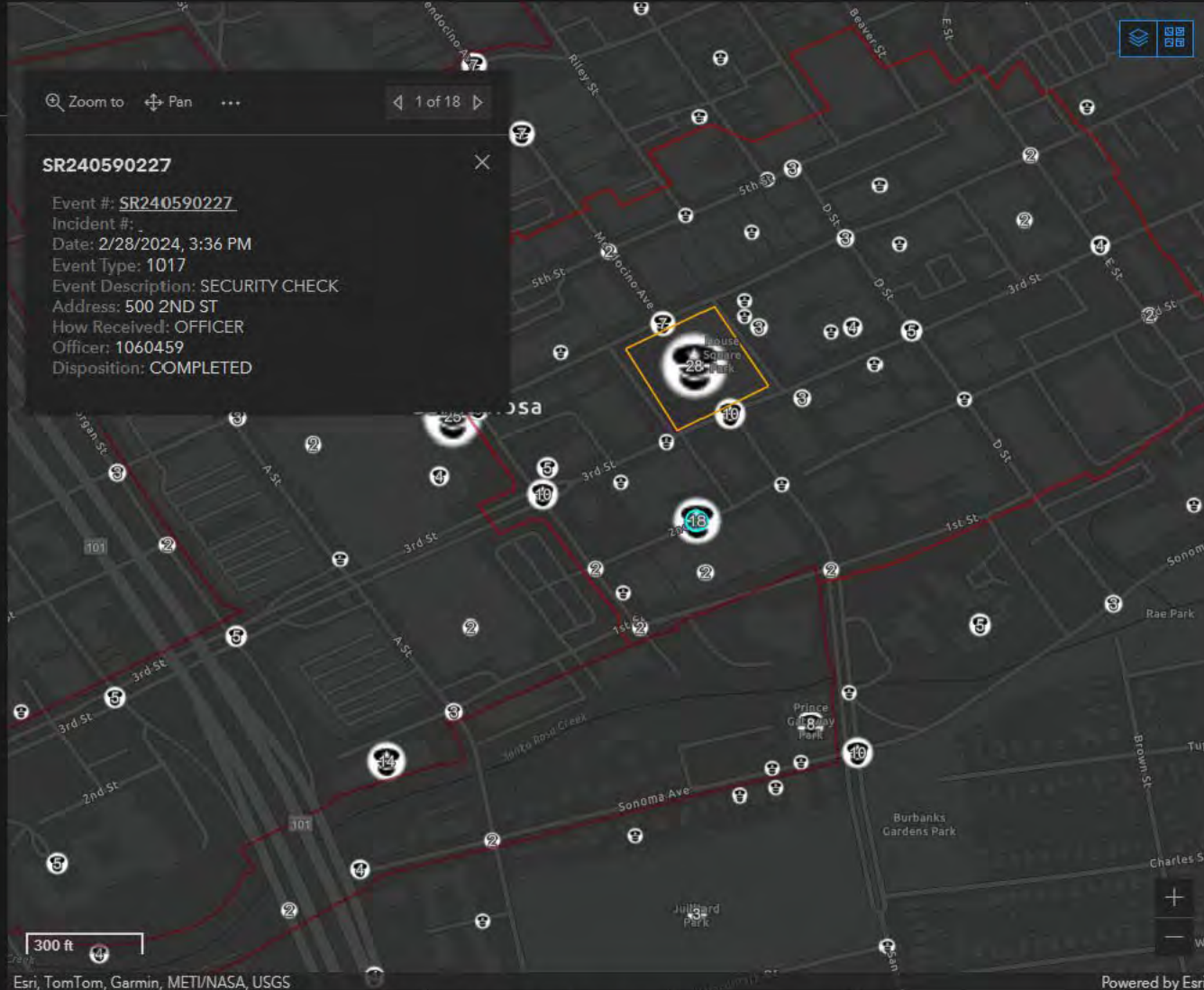

**Festival Dia del Nino**  
50 Old Courthouse Sq, Santa Rosa, Ca 95404

Start: 4/28/2024, 12:00 PM  
End: 4/28/2024, 7:00 PM

Assigned personell: on duty as available



[Edit](#)

Focus Area Map

Beat Complaints Map

**COP and Proactive Policing Map**

Known Offender Map

ALPR & Security Camera Map

Response Strategies

Powered by Esri



# Data Led Policing Initiative - Patrol Beat Dashboard

B  
E  
A  
T

Select a bar to filter the map

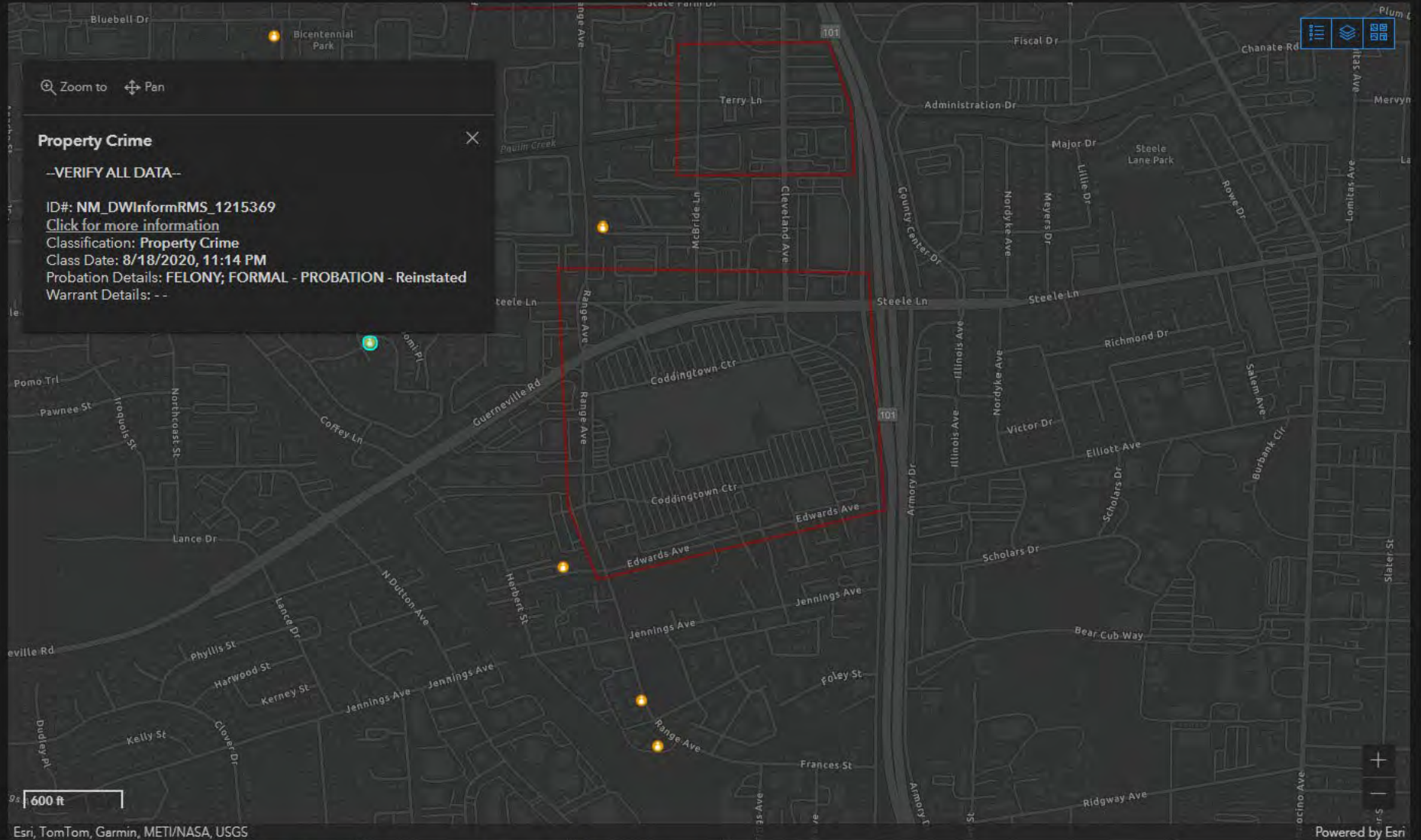
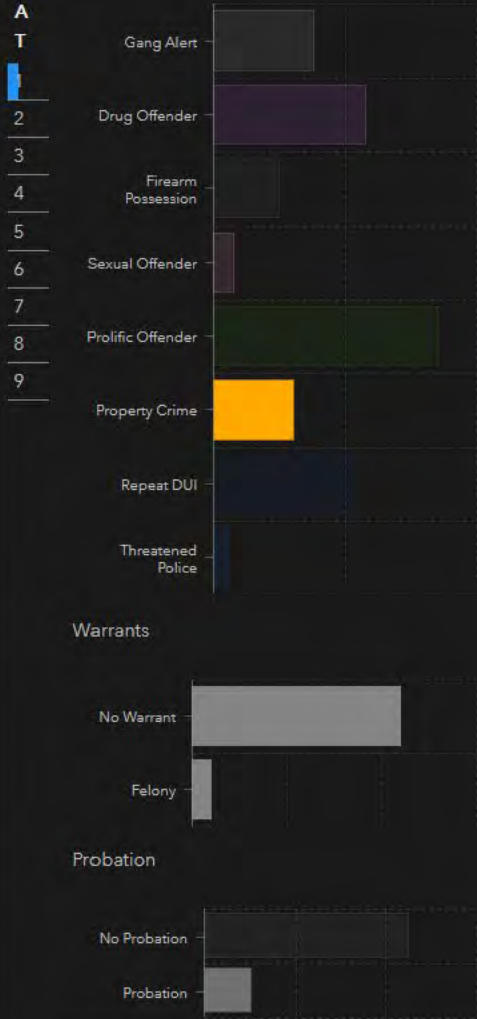

# Data Led Policing Initiative - Patrol Beat Dashboard

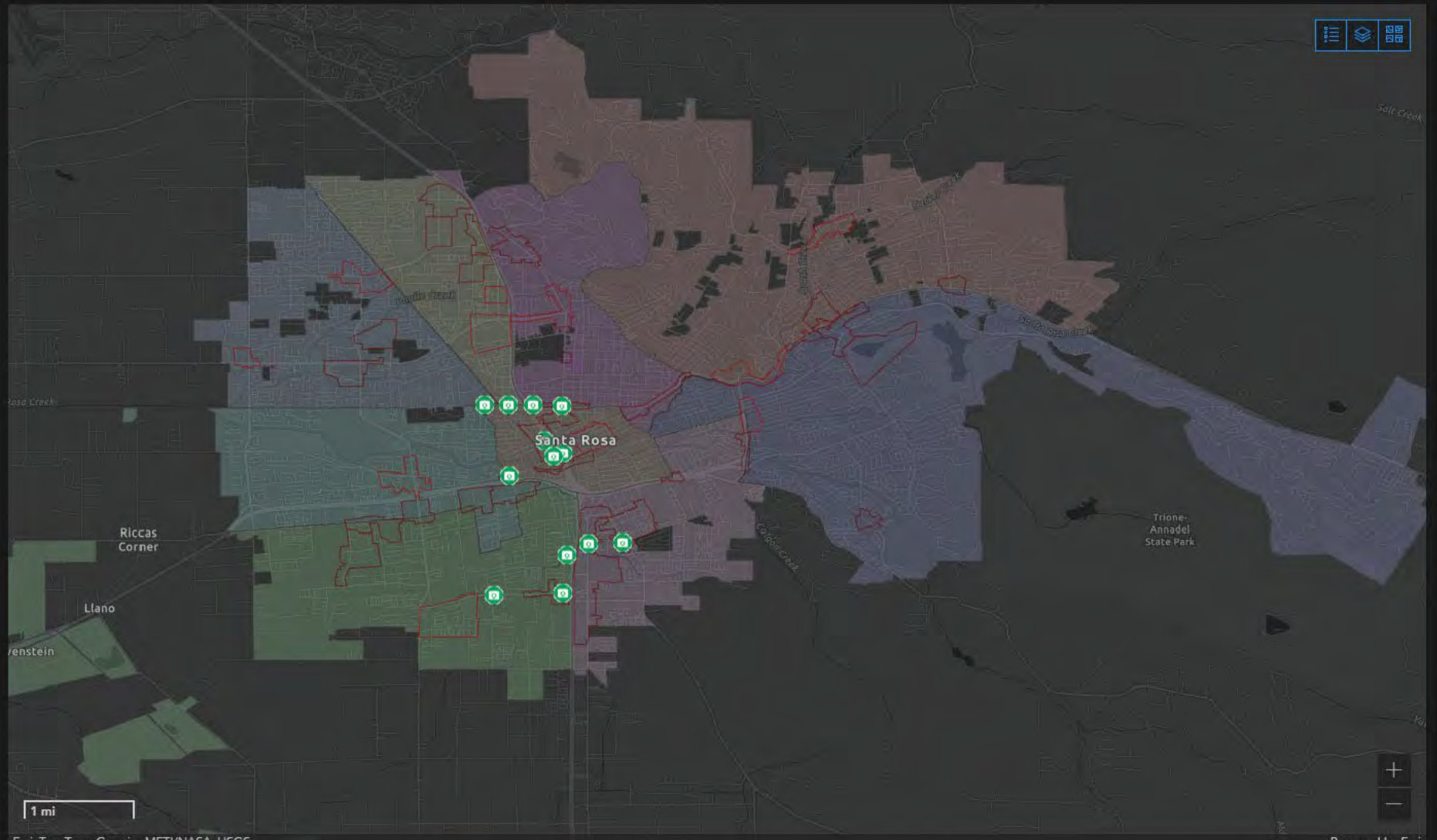
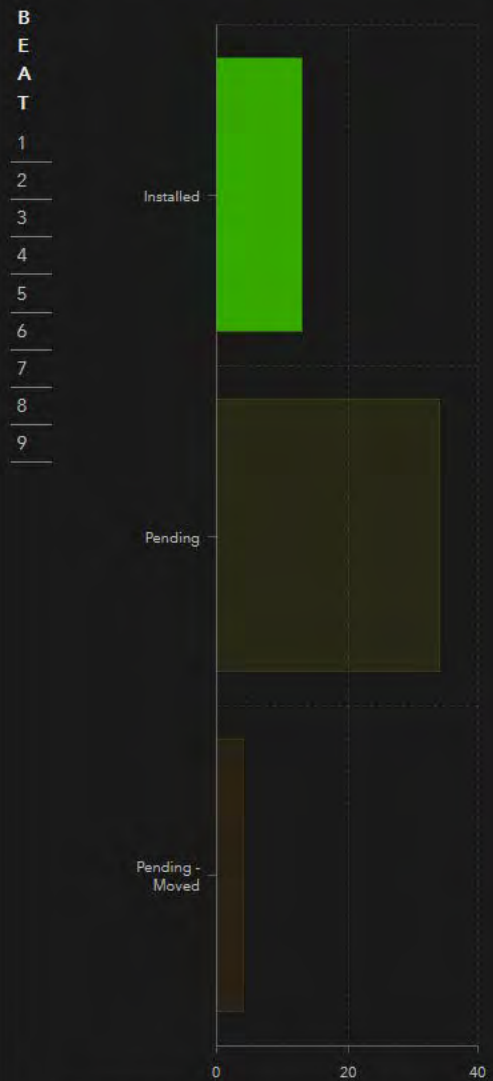

Powered by Esri

- Focus Area Map
- Beat Complaints Map
- COP and Proactive Policing Map
- Known Offender Map
- ALPR & Security Camera Map**
- Response Strategies



## Data Led Policing Initiative - Patrol Beat Dashboard

**B** To inform your response plans, review the strategies used to successfully reduce crime problems similar to the one you face.

**E**  
**A** [Crimesolutions.gov](#): This site provides a clearing house of evaluated programs and practices in law enforcement and criminal justice. Evidence for effectiveness is assessed and programs are rated to help practitioners understand what works, what doesn't, and what's promising (National Institute of Justice).

**T**  
**1** [Problem Specific Guides](#): This site provides a series of guides, written by researchers and practitioners, to help law enforcement agencies understand how to analyze, respond, and assess a specific type of crime problem. Each guide includes specific examples of problems faced in other jurisdictions, and examples of evaluated strategies shown to be effective for the type of crime problem (Center for Problem-Oriented Policing at Arizona State University).

**2**  
**3** [Evidence-Based Policing Matrix](#): This site summarizes all research done on police interventions according to the type of intervention, rigor of evaluation, and evaluation findings. It can be used to identify promising strategies to use as part of a specific crime response plan. (Center for Evidence-Based Crime Policy at George Mason University).

**4** [Crime Reduction Toolkit](#): This site provides summaries of research evidence on various crime reduction strategies and their effectiveness, how they work, how to implement them and the costs associated with implementation (UK College of Policing).

**5**

**6**

**7**

**8**

**9**

## SRPD PROPERTY CRIME REVIEW PANEL

- Review recently reported property crime Events and Reports
- Clean/summarize data for better search retrieval
- Tag reports as part of a Trend, Pattern, or Series



## SRPD Property Crime Review Panel

AddTime  
3/1/2024 - 3/4/2024

ModTime  
Any

Offense Level  
All

Inv. Status  
All

Event #: SR240630063 Case #: SR240002607 Felony  
Date Reported: 3/3/2024 0819 - Last Secure: 3/2/2024 2000 - Date Found: 3/3/2024 0740  
Event Type: 10851 STOLEN VEHICLE RPT Address: 2323 MCBRIDE LN WILLOW TREE APTS  
Offense: 10851(A) VC (FEL) THEFT OF VEHICLE Premise: PARKING LOT / GARAGE Beat: 1

Synopsis: [REDACTED] reported her vehicle was stolen from the carport at 2323 McBride Lane. No suspect information.

Created: 3/4/2024, 10:50 AM Edited: 3/4/2024, 10:50 AM

[edit](#)

Event #: SR240610113 Case #: SR240002547 Felony Assigned  
Date Reported: 3/1/2024 1222 - Last Secure: 2/29/2024 2200  
Event Type: 10851 STOLEN VEHICLE RPT Address: 1851 SALEM AVE ALPINE APARTMENTS  
Offense: 10851(A) VC (FEL) THEFT OF VEHICLE Premise: HIGHWAY / ROAD / ALLEY / STREET Beat: 2

Synopsis: Vehicle was parked on the street and stolen from 1851 Salem. Unknown suspect.

Created: 3/4/2024, 10:46 AM Edited: 3/4/2024, 10:46 AM

[edit](#)

Event #: SR240610139 Case #: SR240002553 Felony Assigned  
Date Reported: 3/1/2024 1403 - Last Secure: 2/27/2024 2230 - Date Found: 2/28/2024 1030  
Event Type: 10851 STOLEN VEHICLE RPT Address: 1980 SANTA ROSA AVE TARGET SOUTHSRPD  
Offense: 10851(A) VC (FEL) THEFT OF VEHICLE Premise: PARK / PLAYGROUND Beat: 8

Synopsis: RP reported a Uhaul she rented was taken from a parking lot. Later located and recovered.

Created: 3/4/2024, 10:44 AM Edited: 3/4/2024, 10:44 AM

[edit](#)

Event #: SR240610079 Case #: SR240002546 Felony Assigned  
Date Reported: 3/1/2024 1035 - Last Secure: 2/29/2024 2300 - Date Found: 3/1/2024 1000  
Event Type: 10851 STOLEN VEHICLE RPT Address: 2015 PIONEER WAY 1 UNIT AT PIONEER 2000  
Offense: 10851(A) VC (FEL) THEFT OF VEHICLE Premise: PARKING LOT / GARAGE Beat: 3

Synopsis: Victim reported her SUV taken from her parking spot overnight without permission.

Created: 3/4/2024, 9:34 AM Edited: 3/4/2024, 9:34 AM

[edit](#)

Event #: SR240630142 Case #: SR240002618 Felony Assigned  
Date Reported: 3/3/2024 1405  
Event Type: 594JO VANDALISM JUST OCCURRED Address: 801 4TH ST UMPQUA BANK  
Offense: 594(B)(1) PC (FEL) VANDALISM (\$400 OR MORE) Premise: BANK / FINANCIAL INSTITUTION Beat: 9

Synopsis: Suspect threw rocks through multiple bank windows causing thousands of dollars in damage and booked into jail.

Arrestee(s): S (1)

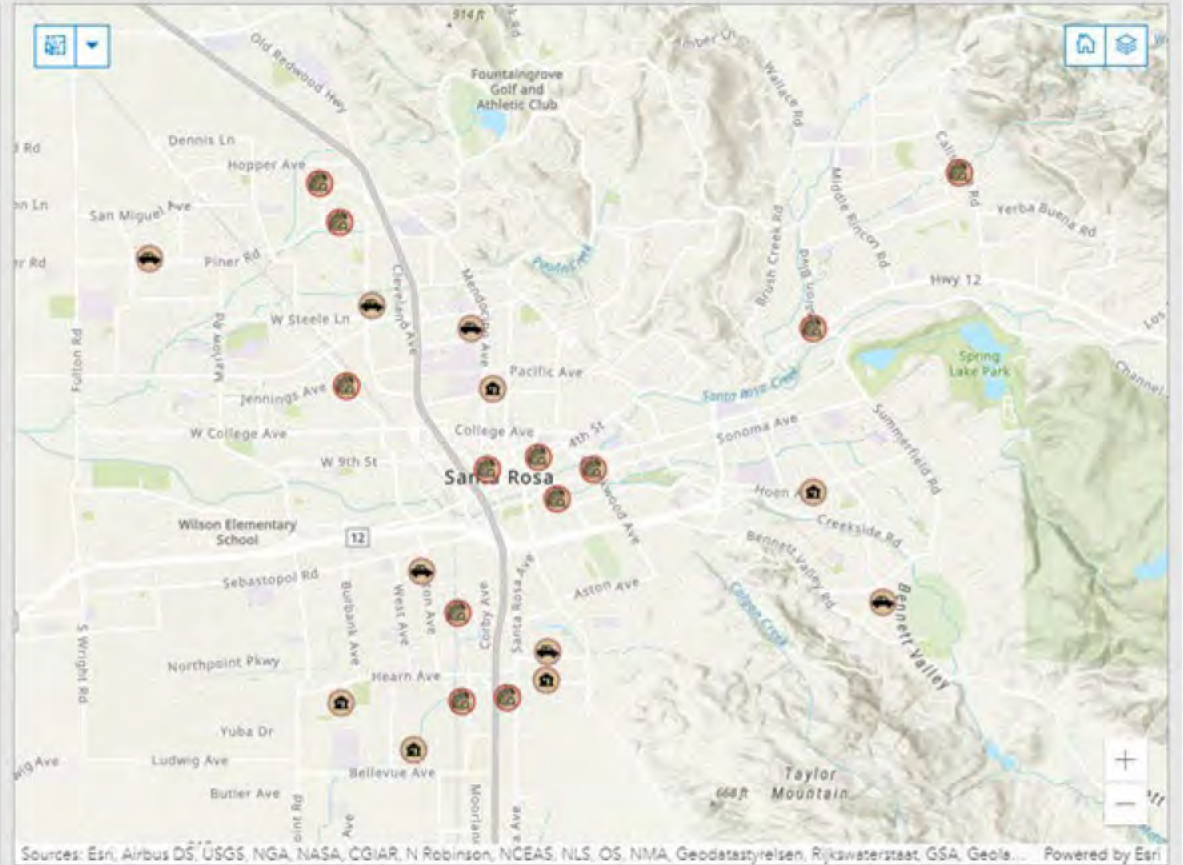

Sources: Esri, Airbus DS, USGS, NGA, NASA, CGIAR, N Robinson, NCEAS, NLS, OS, NMA, Geodatastyrelsen, Rijkswaterstaat, GSA, Geola... Powered by Esri

Pattern/Series/Trend Name	Add New
DISTRACTION Theft M.O.	<a href="#">Remove</a>
Downtown Commercial Window Smash	<a href="#">Remove</a>
Graffiti - GANG	<a href="#">Remove</a>
Graffiti - TAGGER	<a href="#">Remove</a>
High-Performance Car Theft	<a href="#">Remove</a>

### Notes

RED 2018 CHEVY CAMARO, CA 8PBA823.  
Last Flock ALPR hit on Jan 19 at 02:58 hours (Davis St SB @ 6th St).  
Similar case SR240000696, same vehicle make/model/year, taken on Jan 18.  
Possible these two vehicles are seen on Davis St fixed ALPR on Jan 19 at 0258 hours.

### Crime Association (Trend, Pattern, Series) -

#### Crime Association Type

#### Crime Association Name

#### Crime Association Certainty





## SRPD Property Crime Review Panel

Event #	Case #	Offense	AddTime	ModTime	Offense Level	Inv. Status
SR240190044	SR240000733	10851(A) VC (FEL) THEFT OF VEHICLE	Any	Any	All	All
SR233330022	SR230015083	10851(A) VC (FEL) THEFT OF VEHICLE	Any	Any	All	All
SR240300053	SR240001170	10851(A) VC (FEL) THEFT OF VEHICLE	Any	Any	All	All
SR233330025	SR230015084	10851(A) VC (FEL) THEFT OF VEHICLE	Any	Any	All	All

Event #: SR240190044 Case #: SR240000733 Felony Assigned  
 Date Reported: 1/19/2024 0637  
 Event Type: 10851 STOLEN VEHICLE RPT Address: 933 EDWARDS AVE 3 LOS ROBLES APTS THE RENTAL PLACE 458 W COLLEGE Beat: 1  
 Offense: 10851(A) VC (FEL) THEFT OF VEHICLE Premise: PARKING LOT / GARAGE

**Synopsis:** At some time between 0000 and 0600 on 01/18/2024, [REDACTED] had his vehicle stolen from his apartment parking lot located at 933 Edwards Ave #3. CHP 180 completed and vehicle entered into the stolen vehicle registry.  
**Analysis:** RED 2018 CHEVY CAMARO, CA 8PBA823. Last Flock ALPR hit on Jan 19 at 02:58 hours (Davis St SB @ 6th St). Similar case SR240000696, same vehicle make/model/year, taken on Jan 18. Possible these two vehicles are seen on Davis St fixed ALPR on Jan 19 at 02:58 hours.  
**Crime Series, High-Performance Car Theft, Confidence: High**  
 Created: 1/22/2024, 12:32 PM Edited: 2/23/2024, 10:06 AM [edit](#)

Event #: SR233330022 Case #: SR230015083 Felony Closed  
 Date Reported: 11/29/2023 0327  
 Event Type: 10851 STOLEN VEHICLE RPT Address: 1354 RANGE AVE # 207 Beat: 1  
 Offense: 10851(A) VC (FEL) THEFT OF VEHICLE Premise: PARKING LOT / GARAGE

**Synopsis:** An unknown suspect stole the victims vehicle. The vehicle was tracked by OnStar and recovered by Napa Police Dept.  
**Analysis:** White, 2018, Cadillac, CTS, 9FVE746 - Recovered by Napa along with Corvette from 23-15084  
**Crime Trend, High-Performance Car Theft, Confidence: High**  
 Created: 11/29/2023, 9:18 AM Edited: 2/23/2024, 10:06 AM [edit](#)

Event #: SR240300053 Case #: SR240001170 Felony Assigned  
 Date Reported: 1/30/2024 0751 - Last Secure: 1/29/2024 0200  
 Event Type: 10851 STOLEN VEHICLE RPT Address: 1964 RESPITE PL Beat: 3  
 Offense: 10851(A) VC (FEL) THEFT OF VEHICLE Premise: HIGHWAY / ROAD / ALLEY / STREET

**Synopsis:** Unknown suspect stole victims custom white 2019 Chevrolet Camaro, valued at \$80,000.  
**Analysis:** No Flock hits since Jan 2nd (last checked Jan 31).  
**Crime Trend, High-Performance Car Theft, Confidence: Med High**  
 Created: 1/31/2024, 9:41 AM Edited: 2/23/2024, 10:06 AM [edit](#)

Event #: SR233330025 Case #: SR230015084 Felony Assigned  
 Date Reported: 11/29/2023 0437  
 Event Type: 10851 STOLEN VEHICLE RPT Address: 1737 FENWICK DR Beat: 5  
 Offense: 10851(A) VC (FEL) THEFT OF VEHICLE Premise: DRIVEWAY (RESIDENTIAL)

**Synopsis:** Victim's vehicle was stolen overnight. Victim was unaware of the theft until I woke him up. The vehicle was recovered in Napa where the occupants fled from the vehicle.  
**Analysis:** White, 2019, Chevy, Corvette, 8PEB178 - Recovered by Napa along with Cadillac from 23-15083  
**Crime Trend, High-Performance Car Theft, Confidence: High**  
 Created: 11/29/2023, 10:08 AM Edited: 2/23/2024, 10:06 AM [edit](#)

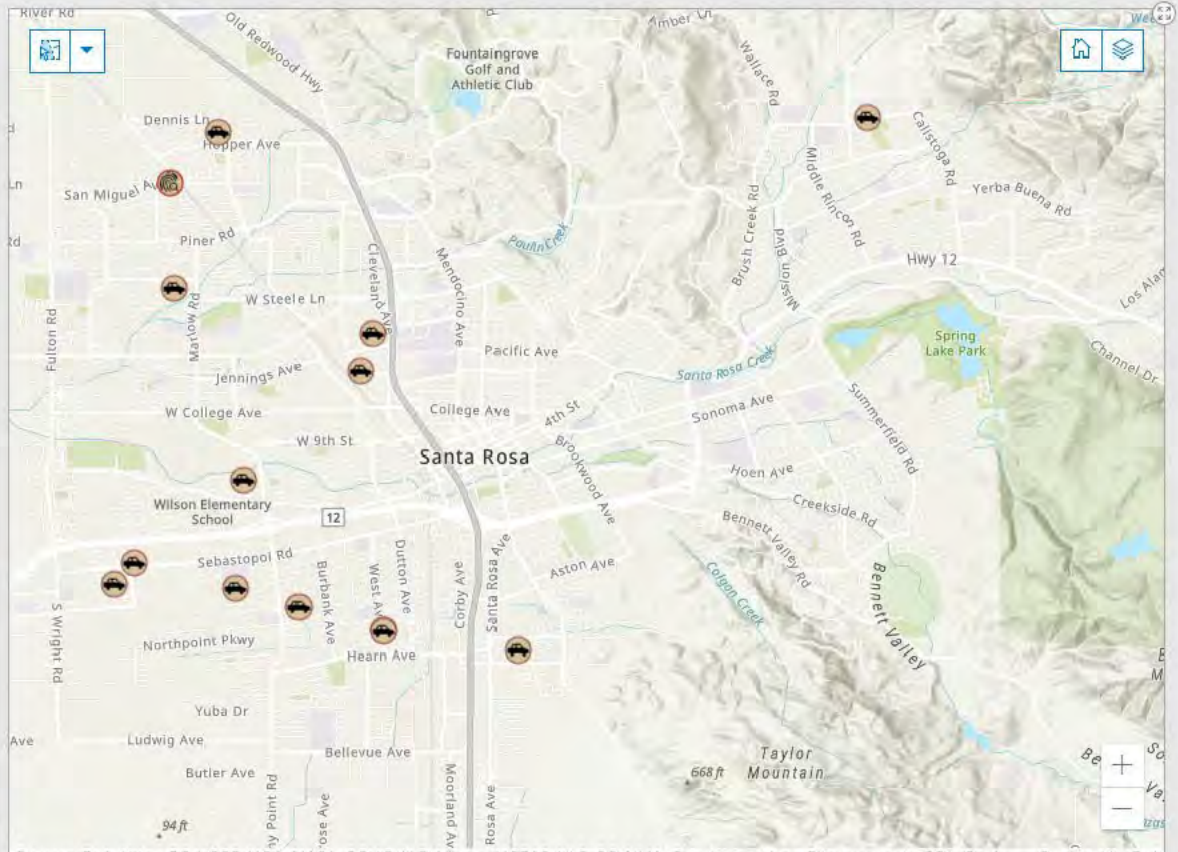

Pattern/Series/Trend Name	Add New
DISTRACTION Theft M.O.	Remove
Downtown Commercial Window Smash	Remove
Graffiti - GANG	Remove
Graffiti - TAGGER	Remove
High-Performance Car Theft	Remove

# LET'S TALK ABOUT DATA



## KNOW your data

What tables and fields do you have available?  
How do they relate to one another?  
Where are your gaps?



## CENTRALIZE your data

Leverage your existing CAD & RMS (etc) databases, use the XYs  
Databases provide structured storage & easy access to vast amounts of data  
Users can quickly retrieve and query accurate & timely information



## CONTROL what's coming in where you can

Reduce human error  
Make it nearly impossible to input mistakes  
Streamline workflows



## SECURE your data

CJIS compliance  
Make use of single-sign on, groups, sharing  
Be aware of what you are putting out



# AUTOMATE AS MUCH AS YOU CAN

- No reason to do the same tasks manually over and over
- Explore ModelBuilder, Python
- Schedule jobs
  - ArcGIS Pro tools can now be scheduled
  - Database management system (e.g., SQL Server)
  - Windows task scheduler
- Power Automate or Make for emails and other workflows

The image displays three overlapping screenshots from a Windows environment. The top-left screenshot shows the SQL Server Object Explorer with a tree view of server components like Databases, Security, and Jobs. The top-right screenshot shows the 'Job Properties - Update CrimeAnalysis\_DAR' dialog box, specifically the 'Schedules' tab, which lists a schedule for 'DAR' that occurs every 15 minutes between 12:00:00 and 12:00:00. The bottom screenshot shows the Windows Task Scheduler interface, displaying a list of scheduled tasks. The 'Triggers' tab is active, showing details for the 'Crime Analysis DAR Map' task, including its status (Ready), triggers (At 1:33 PM every Monday, Tuesday, Wednesday, Thursday, Friday of every week, starting 9/25/2019), and next run time (8/15/2023 1:33:00 PM). Below the table, the 'General' tab is selected, showing the task name, location, author, and security options.

Name	Status	Triggers	Next Run Time
Crime Analysis DAR Map	Ready	At 1:33 PM every Monday, Tuesday, Wednesday, Thursday, Friday of every week, starting 9/25/2019	8/15/2023 1:33:00 PM
Crime Analysis Survey Results	Disabled	At 11:54 AM on 8/30/2018 - After triggered, repeat every 10 minutes indefinitely.	8/15/2023 2:04:00 PM
FIR Daily Geocoding	Disabled	Multiple triggers defined	8/15/2023 4:00:00 AM
MC Stat Update AGOL with Pro	Ready	At 10:40 AM every Sunday of every week, starting 9/9/2019	8/20/2023 10:40:00 AM
MC_Stat_PNGS_2WeekData	Ready	At 9:00 AM every Sunday of every week, starting 4/24/2022	8/20/2023 9:00:00 AM
MC_Stat_PNGS_AutoDate	Ready	At 10:30 AM every Sunday of every week, starting 11/21/2017	8/20/2023 10:30:00 AM
ThetstFromAutos	Ready	At 6:00 AM every Monday, Tuesday, Wednesday, Thursday, Friday of every week, starting 11/21/2017	8/15/2023 6:00:00 AM

## ...BUT YOU DON'T HAVE THE STAFF/TIME/RESOURCES

Advocate,  
advocate, advocate

Reach out to your  
DBA, IT, GIS  
colleagues

Show the art of  
the possible

Bring in Esri

Ask around your  
region to see what  
others are doing.  
Make connections!

Training and  
keeping up-to-date  
is critical



## CAVEATS/CHALLENGES

- Esri licensing
- Network security/firewalls
  - Must carefully consider how this is set up
  - CJIS compliance
- Training

# ARCGIS SOLUTIONS FOR LAW ENFORCEMENT

- Helpful if starting from scratch
- If not, use for ideas
- [Link](#)

The screenshot displays the ArcGIS Solutions website interface. At the top, there is a navigation bar with 'ArcGIS Solutions' on the left and 'Overview', 'Resources', and 'View Gallery' on the right. Below this is a purple banner with the text 'Industry-specific configurations for ArcGIS' and several icons. A search bar is located below the banner, with 'Search Solutions' on the left and 'Relevance' and 'Filter' on the right. The main content area shows search results for 'Law Enforcement' solutions. The filters section on the left includes 'Industries' with 'Public Safety' selected. The search results are displayed in a grid of four cards: 'Crime Analysis', 'Address Data Management', 'Police Transparency', and 'Homelessness Outreach'. Each card features a representative image, a title, a brief description, and a share icon.

ArcGIS Solutions

Overview Resources View Gallery

Industry-specific configurations for ArcGIS

Search Solutions

Relevance Filter

Filters

Solutions: 13 | Filters: Industry: Public Safety X | Domain: Law Enforcement X | Clear filters

New Release

Industries

- Architecture, Engineering, and Construction (AEC)
- Business
- Conservation
- Defense
- facilities
- Health and Human Services
- Pipeline
- Public Safety**
- Emergency Management
- Fire Service

**Crime Analysis**

Crime Analysis can be used to enhance public safety, identify emerging trends, organize law enforcement operations, and plan crime-prevention strategies.

**Address Data Management**

Address Data Management can be used to maintain an authoritative address repository and continuously improve the quality of address data.

**Police Transparency**

Police Transparency can be used to share authoritative information and communicate engagement efforts that build trust with the general public and community stakeholders.

**Homelessness Outreach**

Homelessness Outreach can be used to educate the public and help individuals experiencing homelessness find available resources.



# QUESTIONS

Thank you!

[Shelby.Roberson@montgomerycountymd.gov](mailto:Shelby.Roberson@montgomerycountymd.gov)

[Mharris@srcity.org](mailto:Mharris@srcity.org)

# 03 | Wrap Up



# Q&A

# Back To Our Roots PrepTech Talk Schedule

---

- April 10<sup>th</sup>, 2024: Fighting Fire with Data – The National Emergency Response Information System (NERIS)
- June 2024: GIS for Fire Analysis
- August 2024: Public Safety GIS Symbology
- November 2024: Emergency Medical Service GIS

# THANKS!

---

Do you have any questions?  
[kkay@publicsafetygis.org](mailto:kkay@publicsafetygis.org)  
[napsgfoundation.org/](http://napsgfoundation.org/)

@napsgfoundation

